12 ÉTUDES.

Op. 10.

Allegro. (♩ = 176.)

F. Chopin.

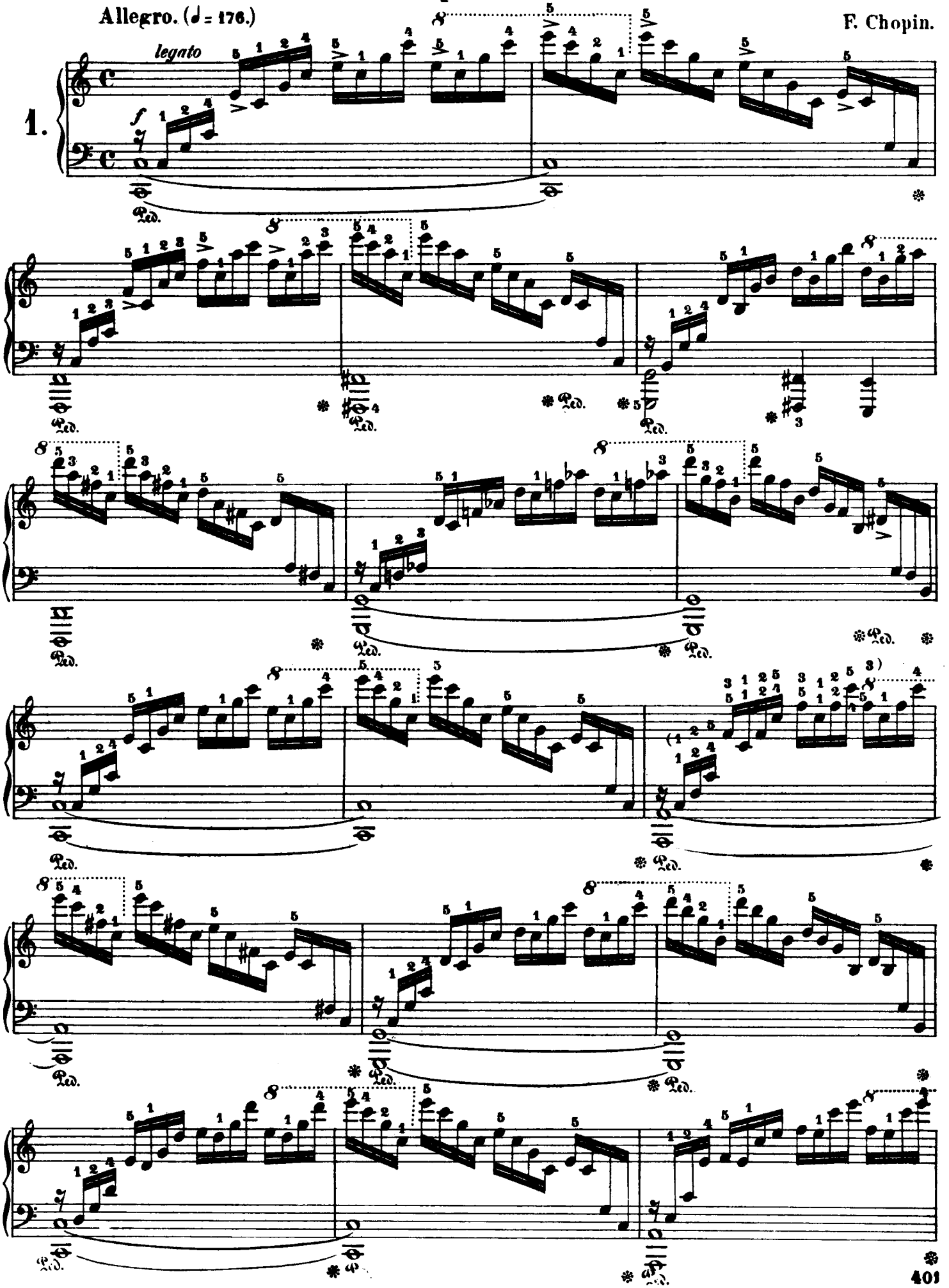

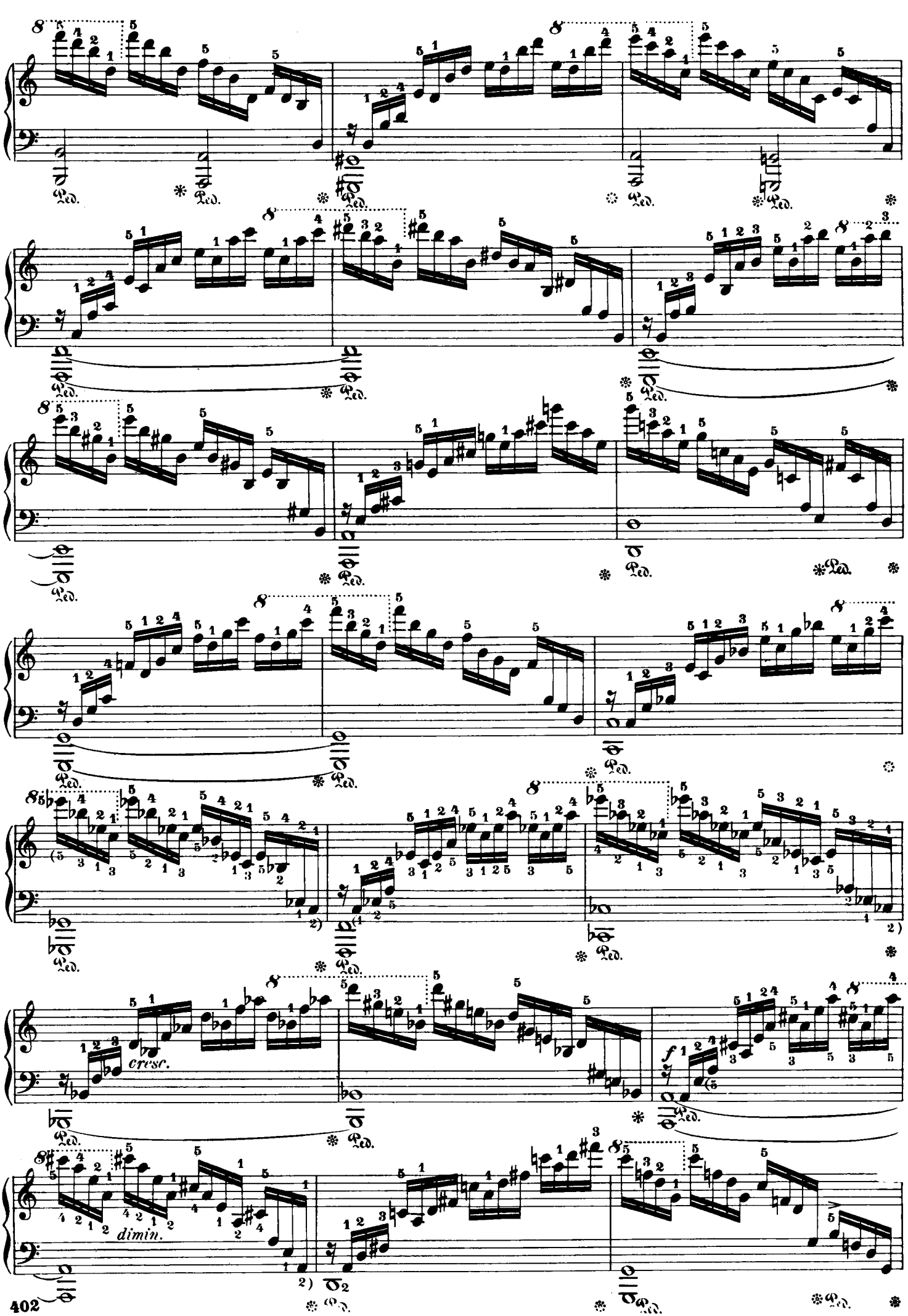
cresc.
f
dimin.

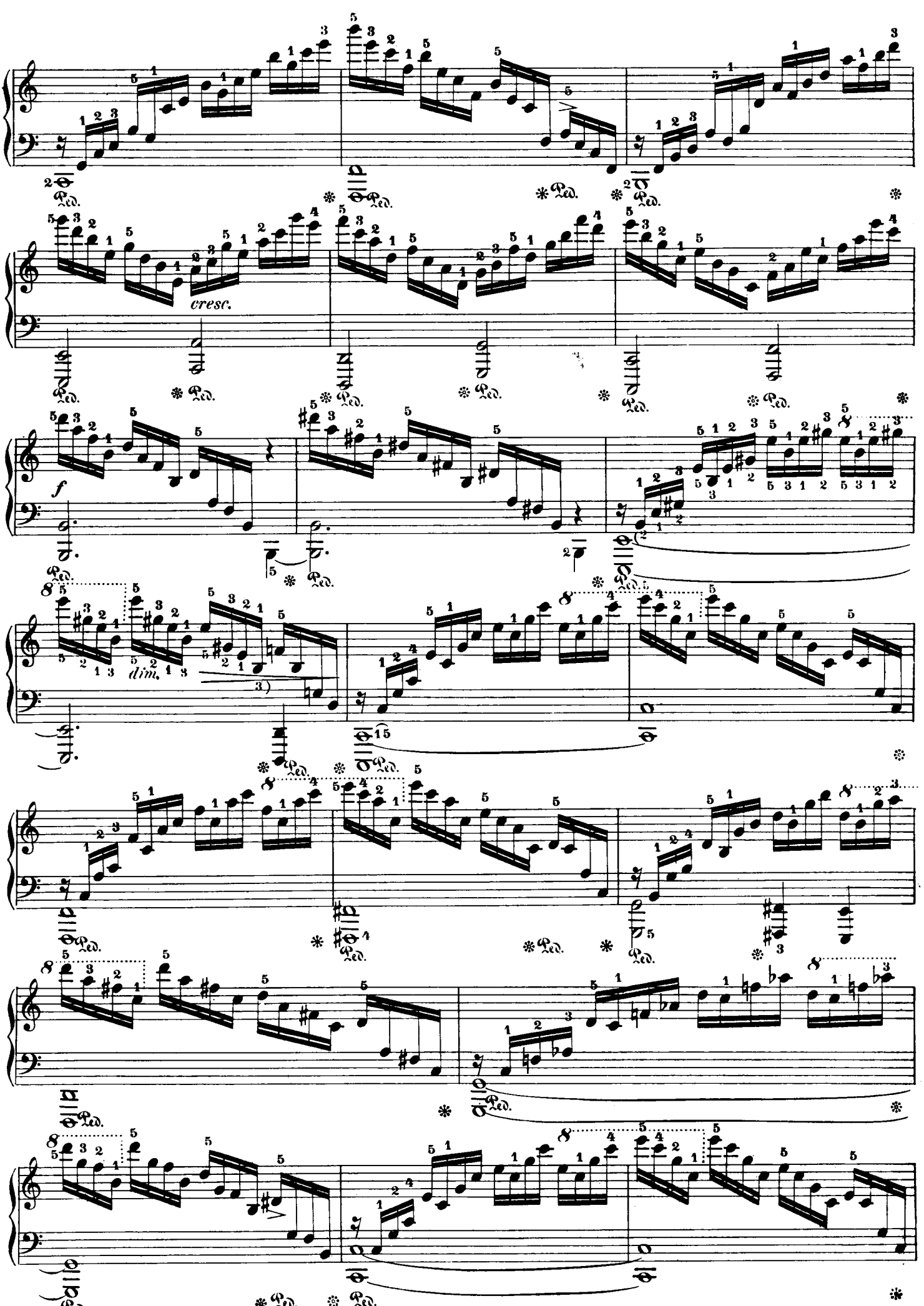
cresc.
f
dim.
3)

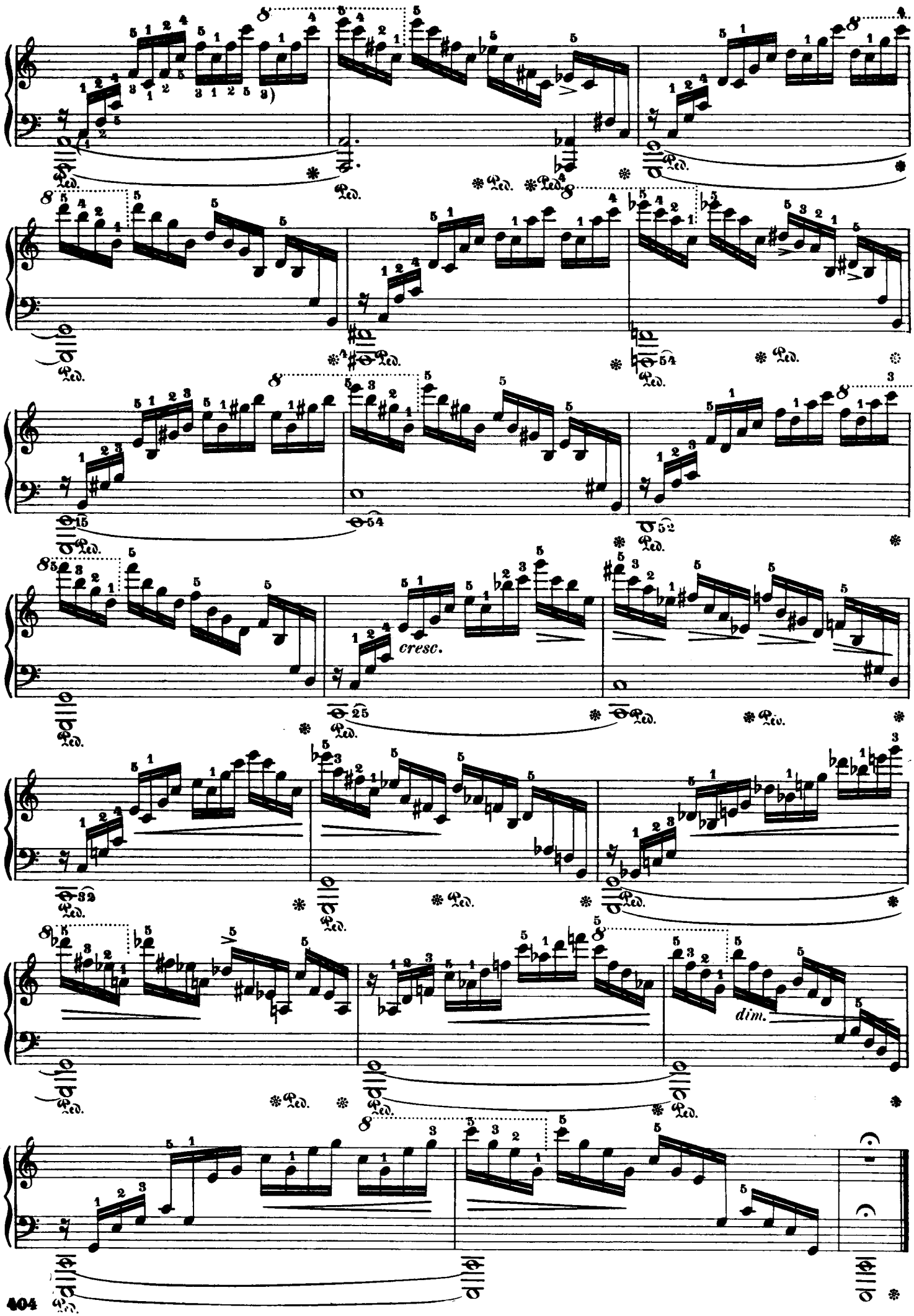
cresc.
dim.

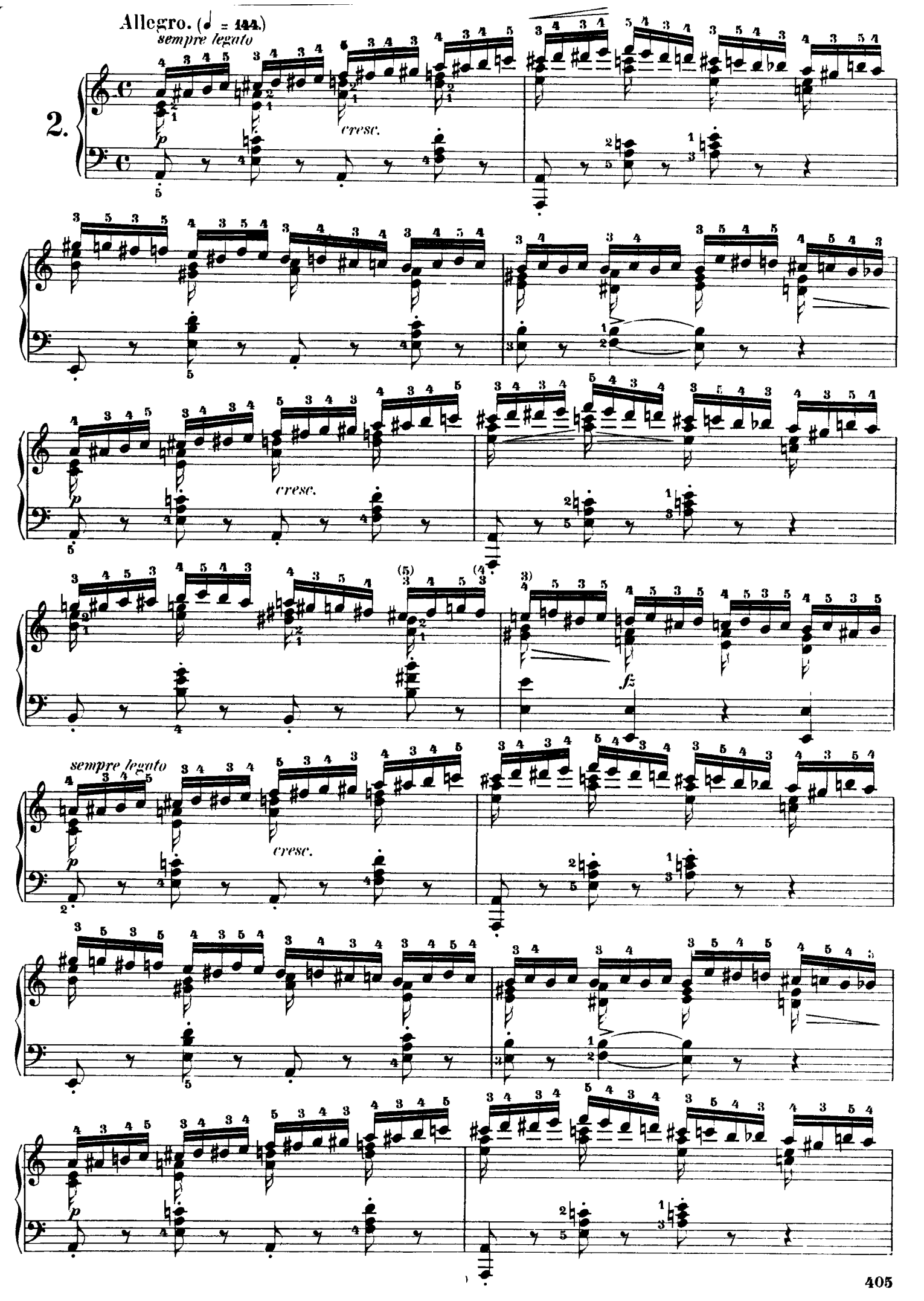
Allegro. (♩ = 144.)
sempre legato
2.
cresc.
sempre legato
cresc.
fz
cresc.

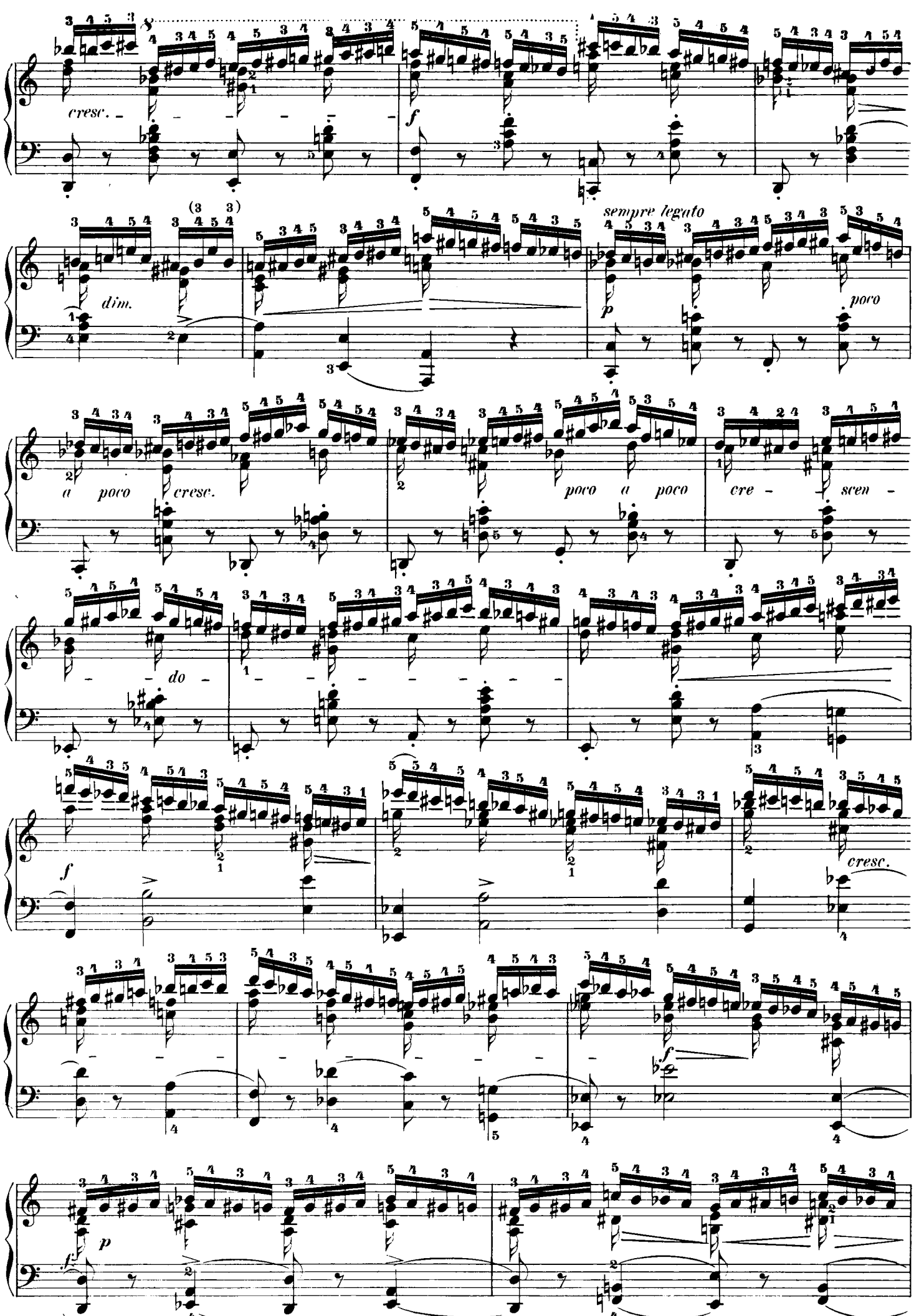
cresc.
f
dim.
sempre legato
p
poco
a poco cresc.
poco a poco
cre - scen -
do
f
cresc.
f
p

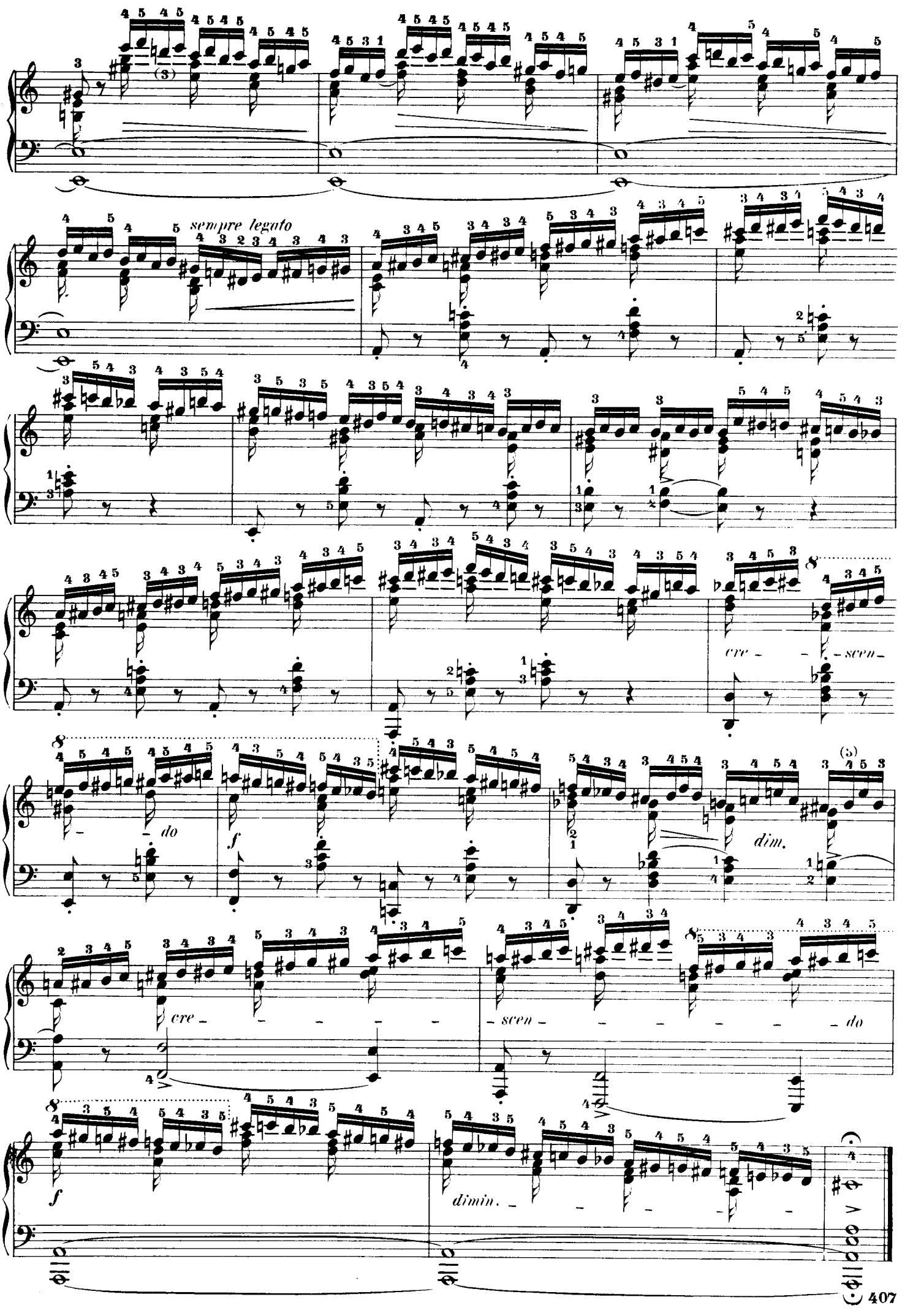
sempre legato
cre - - - scen -
- - do
f
dim.
cre - - - - -
- scen - - - - - - do
f
dimin. - - - - -

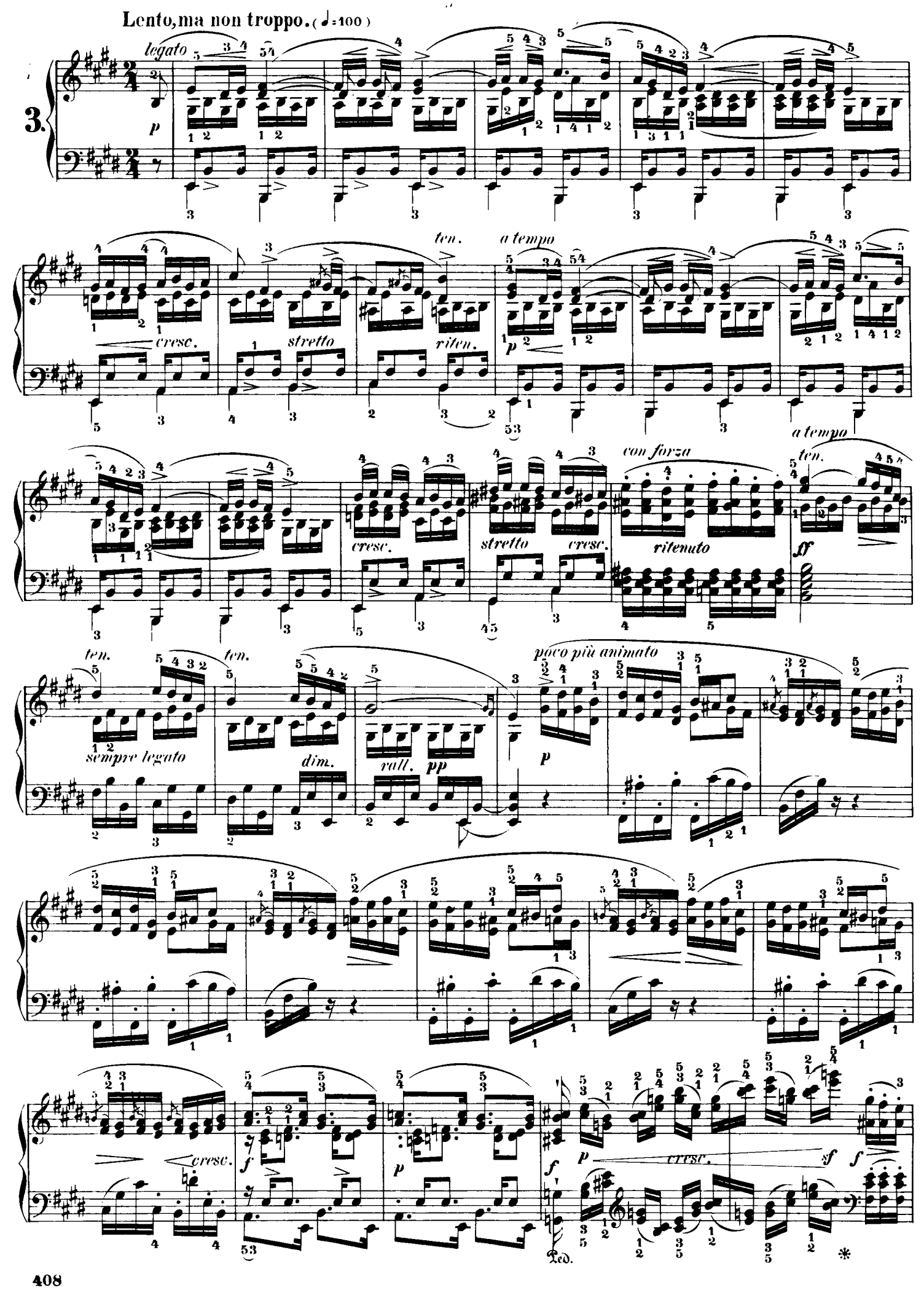
Lento, ma non troppo. (♩=100)
3.
legato
p
cresc.
stretto
ten.
riten.
a tempo
p
cresc.
stretto
cresc.
con forza
ritenuto
ff
a tempo
ten.
ten.
ten.
sempre legato
dim.
rall.
pp
poco più animato
p
cresc.
f
p
f
p
cresc.
sf
f
Ped.
*

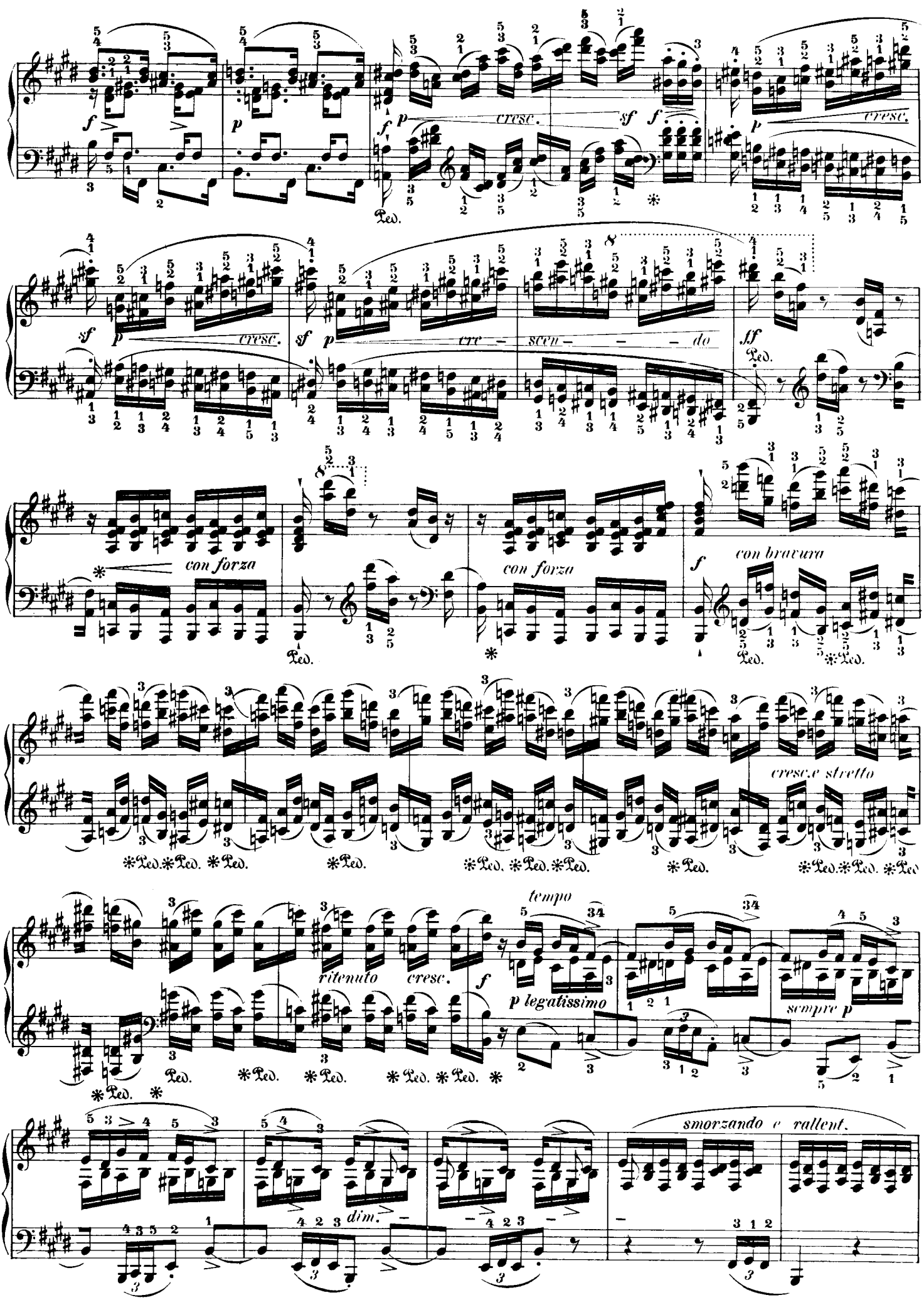
cresc.
cresc.
cresc.
cre - scen - - do
con forza
con forza
con bravura
cresc. e stretto
ritenuto
cresc.
tempo
p legatissimo
sempre p
dim.
smorzando e rallent.

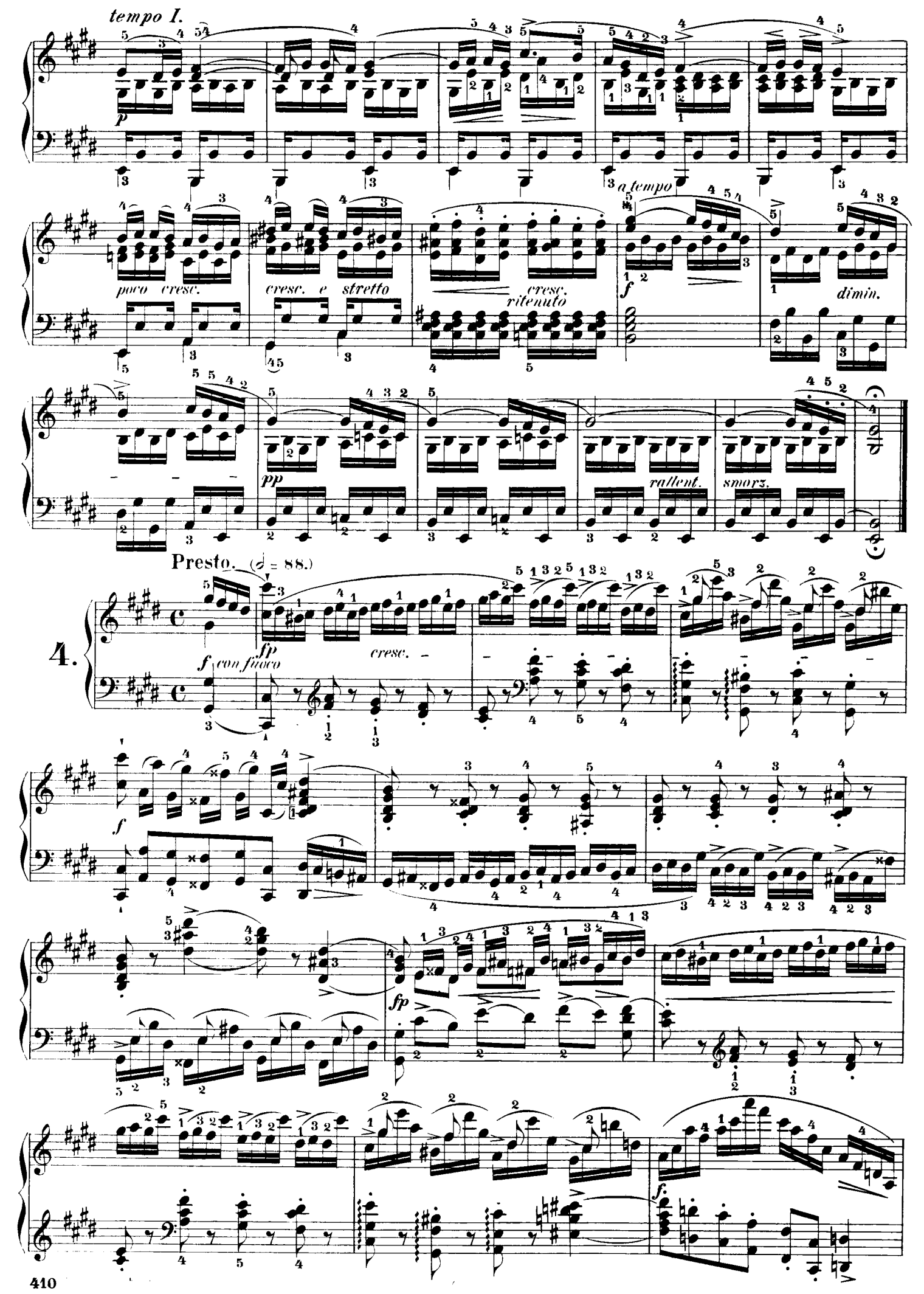
tempo I.
p
poco cresc.
cresc. e stretto
cresc.
ritenuto
a tempo
f
dimin.
pp
rallent.
smorz.
Presto. (𝅗𝅥 = 88.)
4.
f con fuoco
fp
cresc.
f
fp
f.

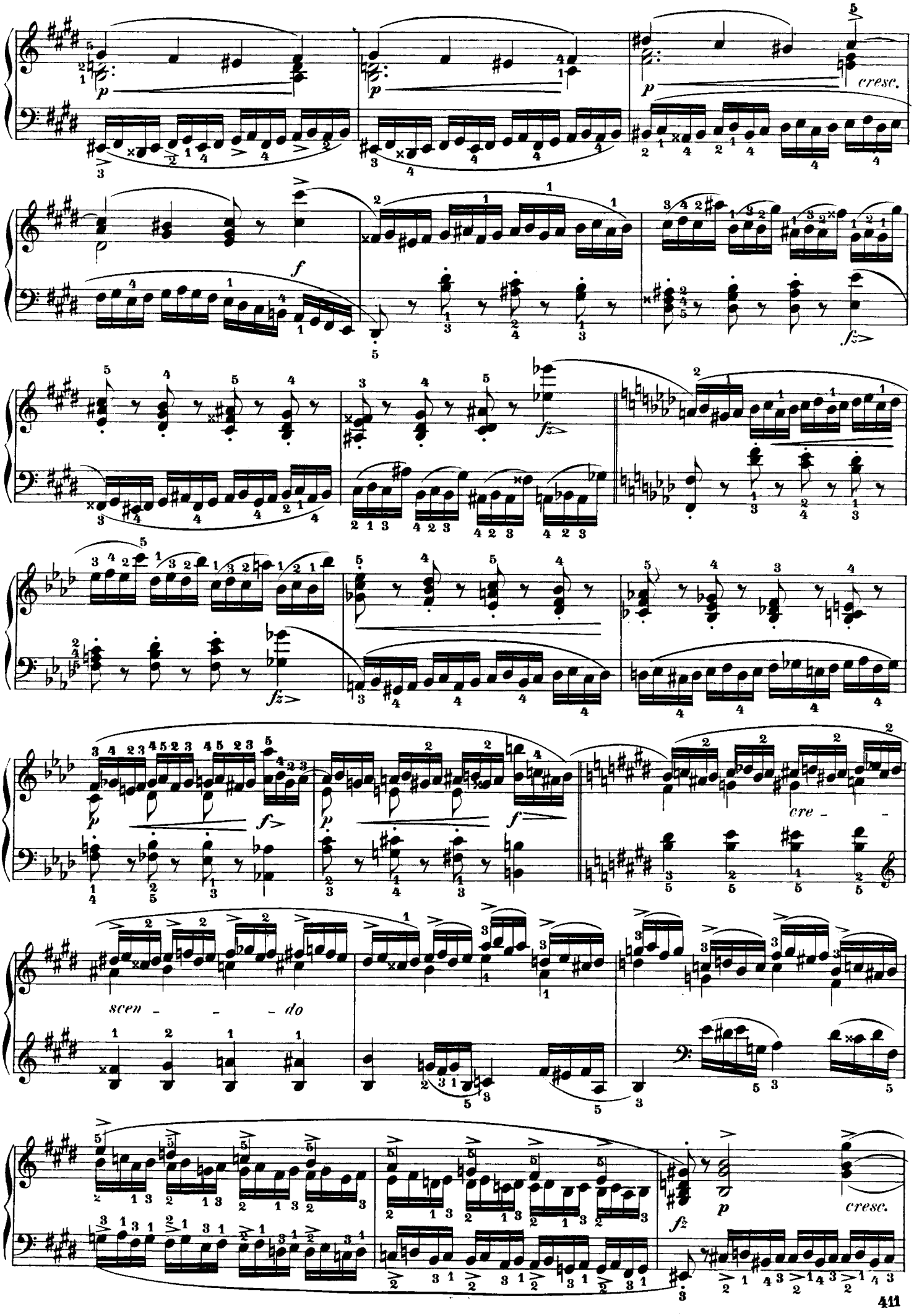
cresc.
scen - - - do
cre - -
cresc.

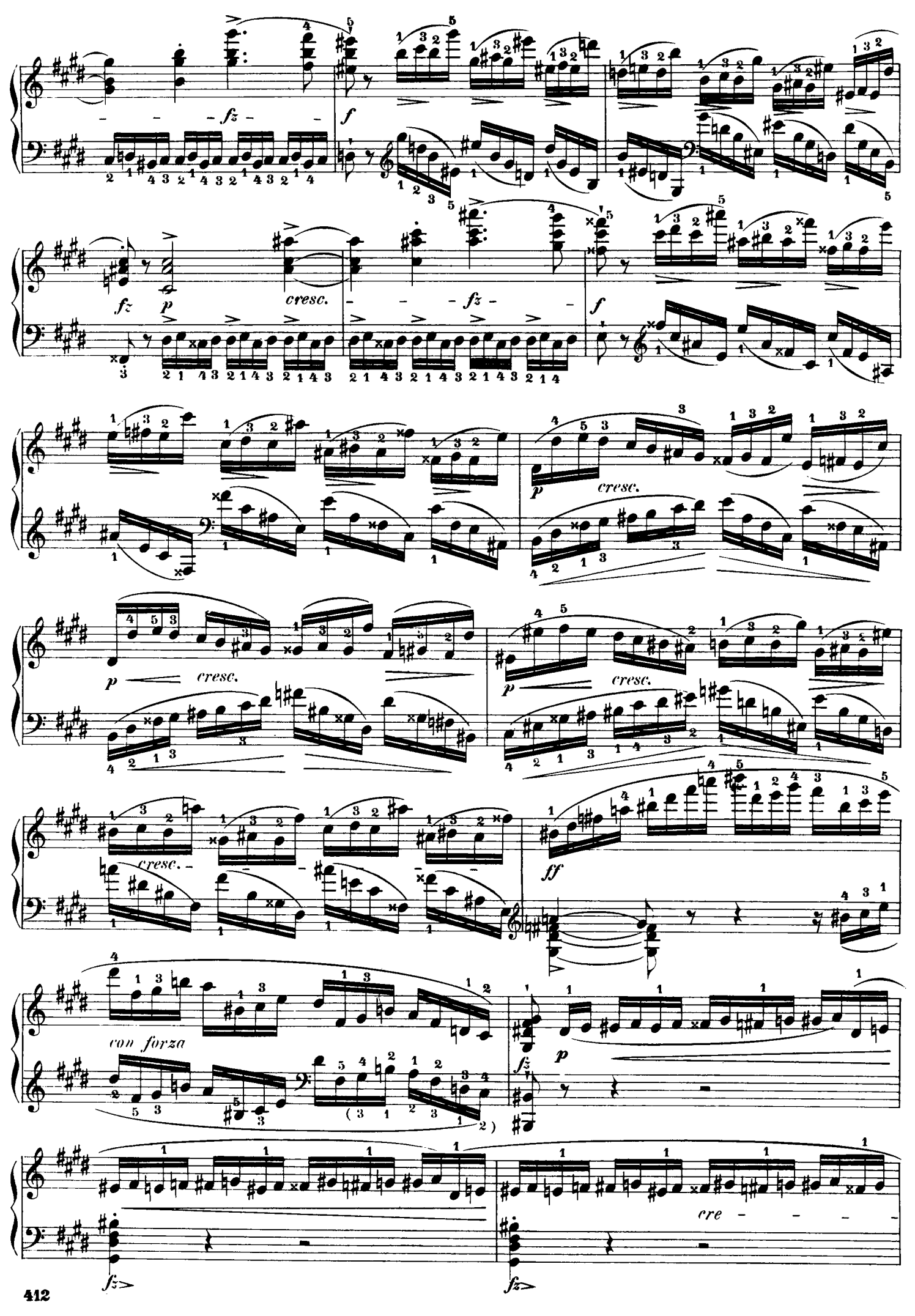
fz
f
fz
p
cresc.
fz
f
p
cresc.
p
cresc.
p
cresc.
cresc.
ff
con forza
fz
p
cre
fz
fz

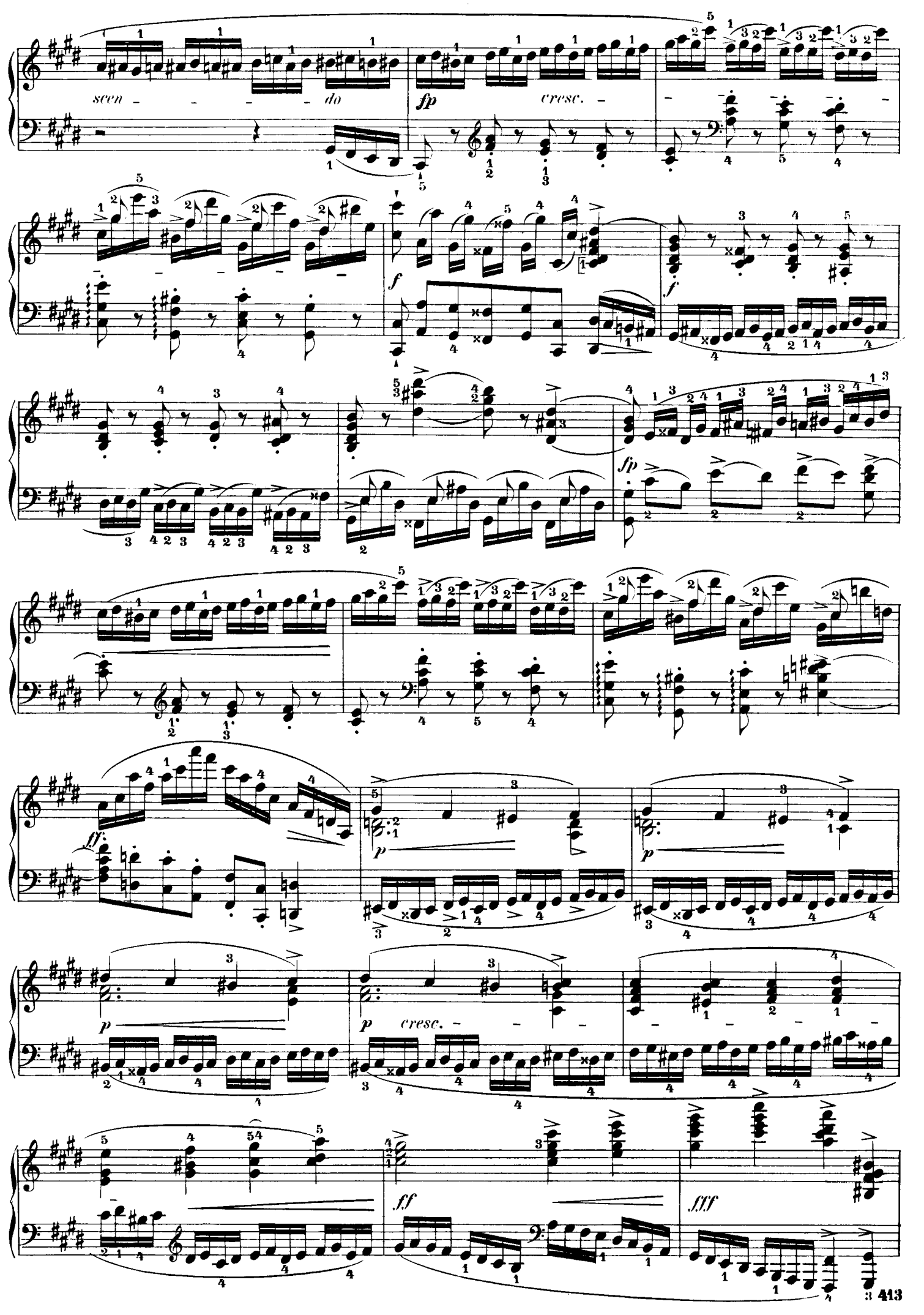
scen - - - - - do
fp
cresc. -
f
f
fp
ff
p
p
p
cresc. -
ff
fff

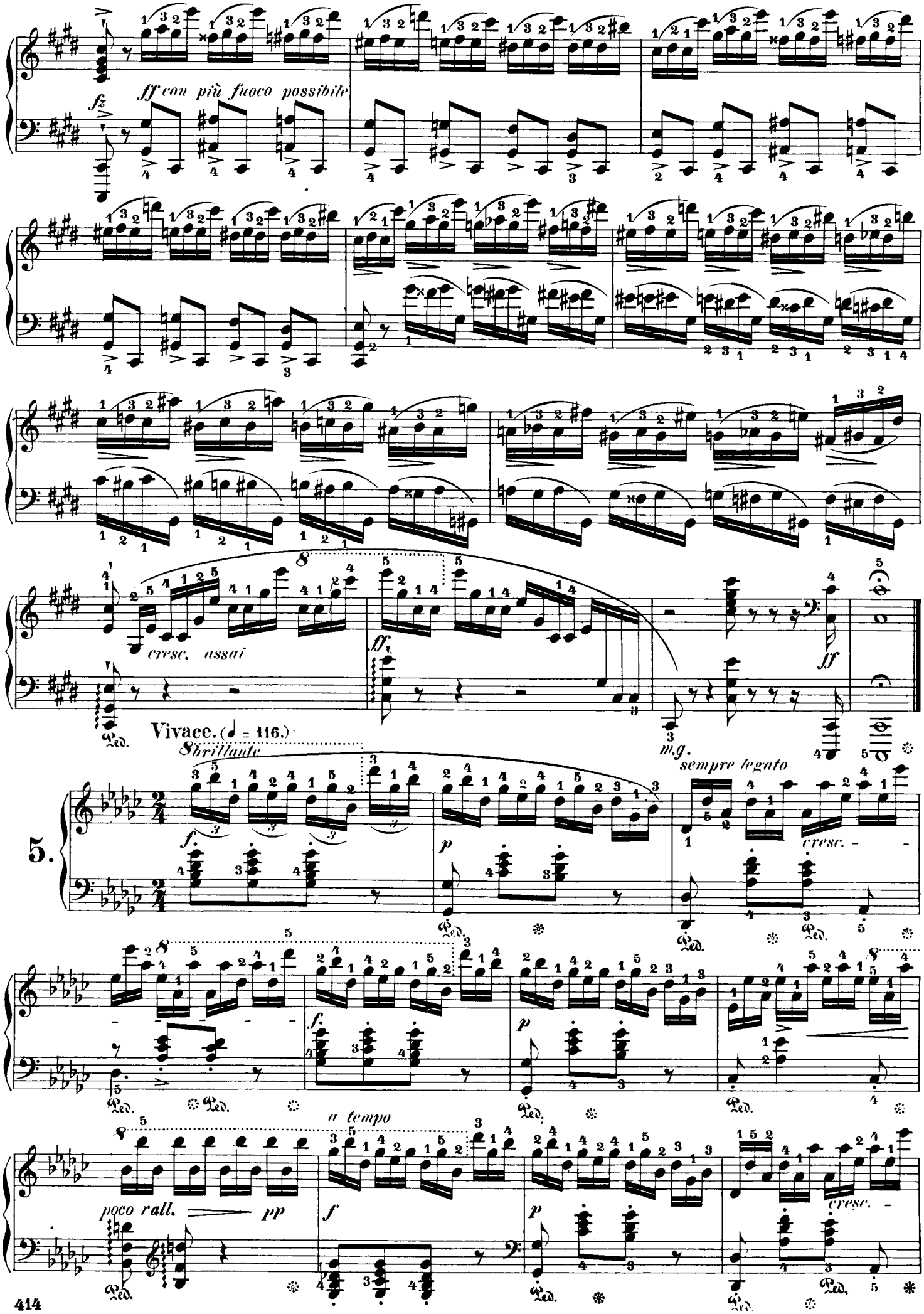
ff con più fuoco possibile
fz
cresc. assai
ff
Vivace. (♩ = 116.)
brillante
f
p
sempre legato
cresc.
5.
a tempo
poco rall.
pp
f
p
cresc.

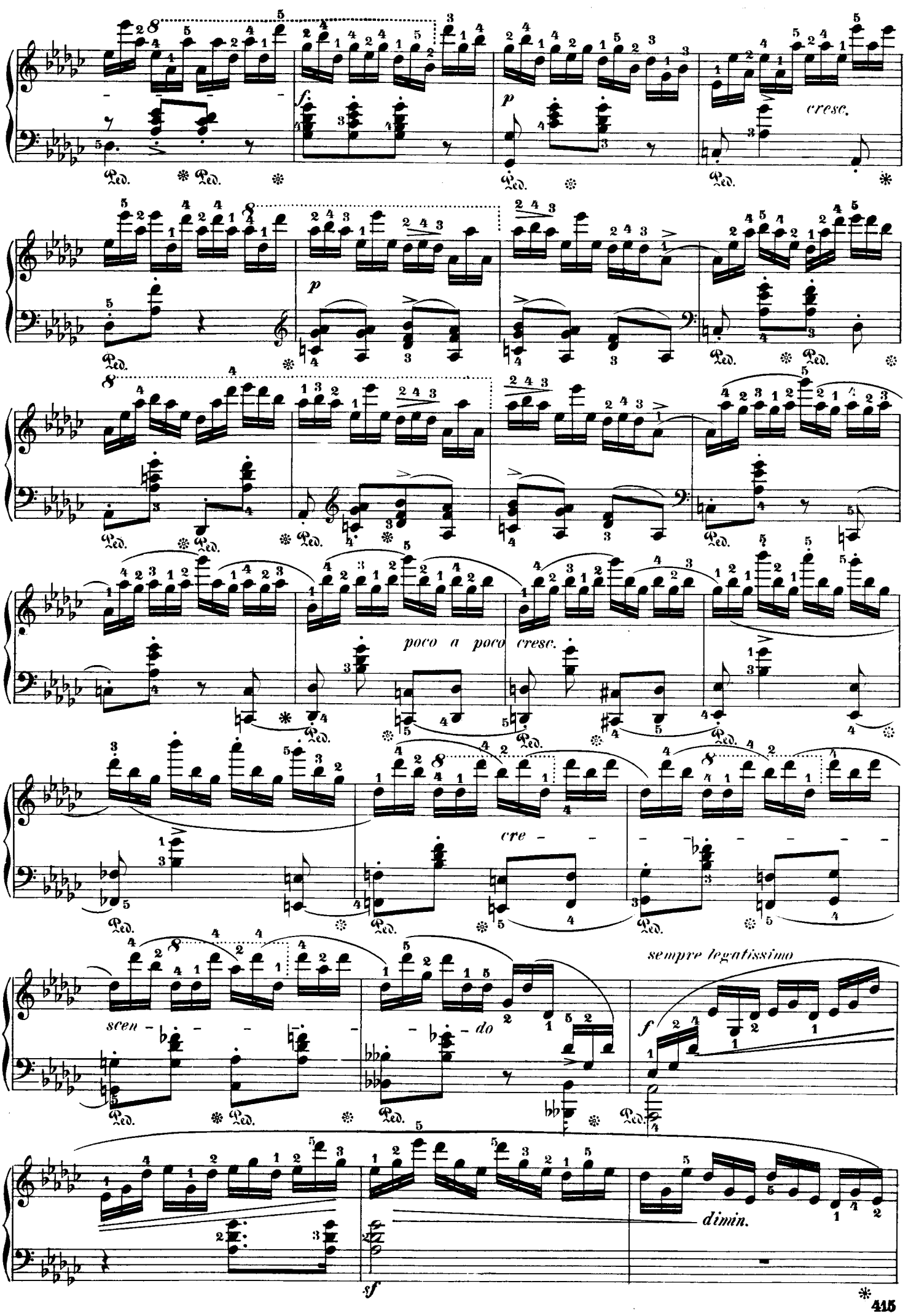
cresc.
poco a poco cresc.
cre - scen - do
sempre legatissimo
dimin.

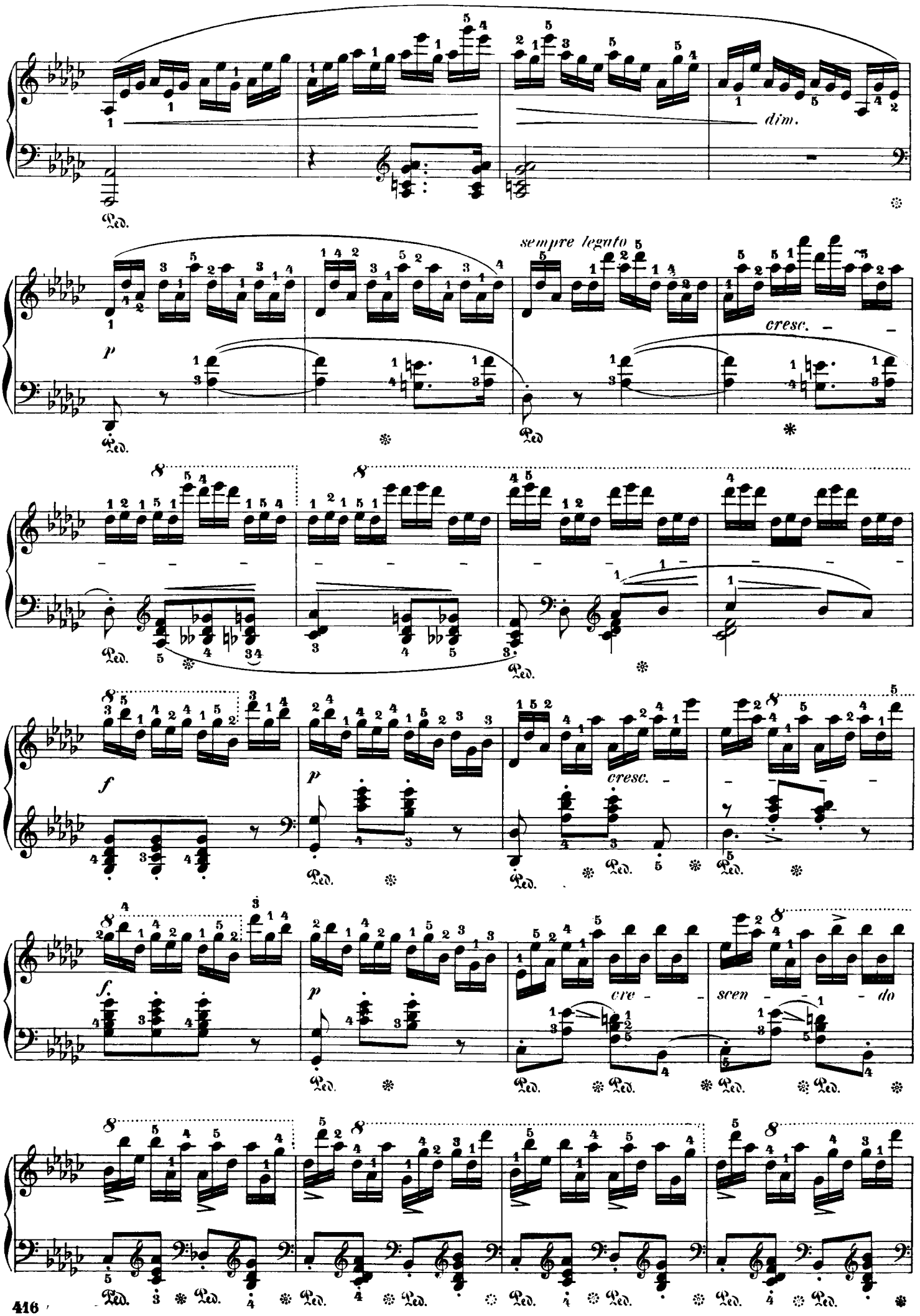
dim.
sempre legato
cresc.
cresc.
cre - scen - do

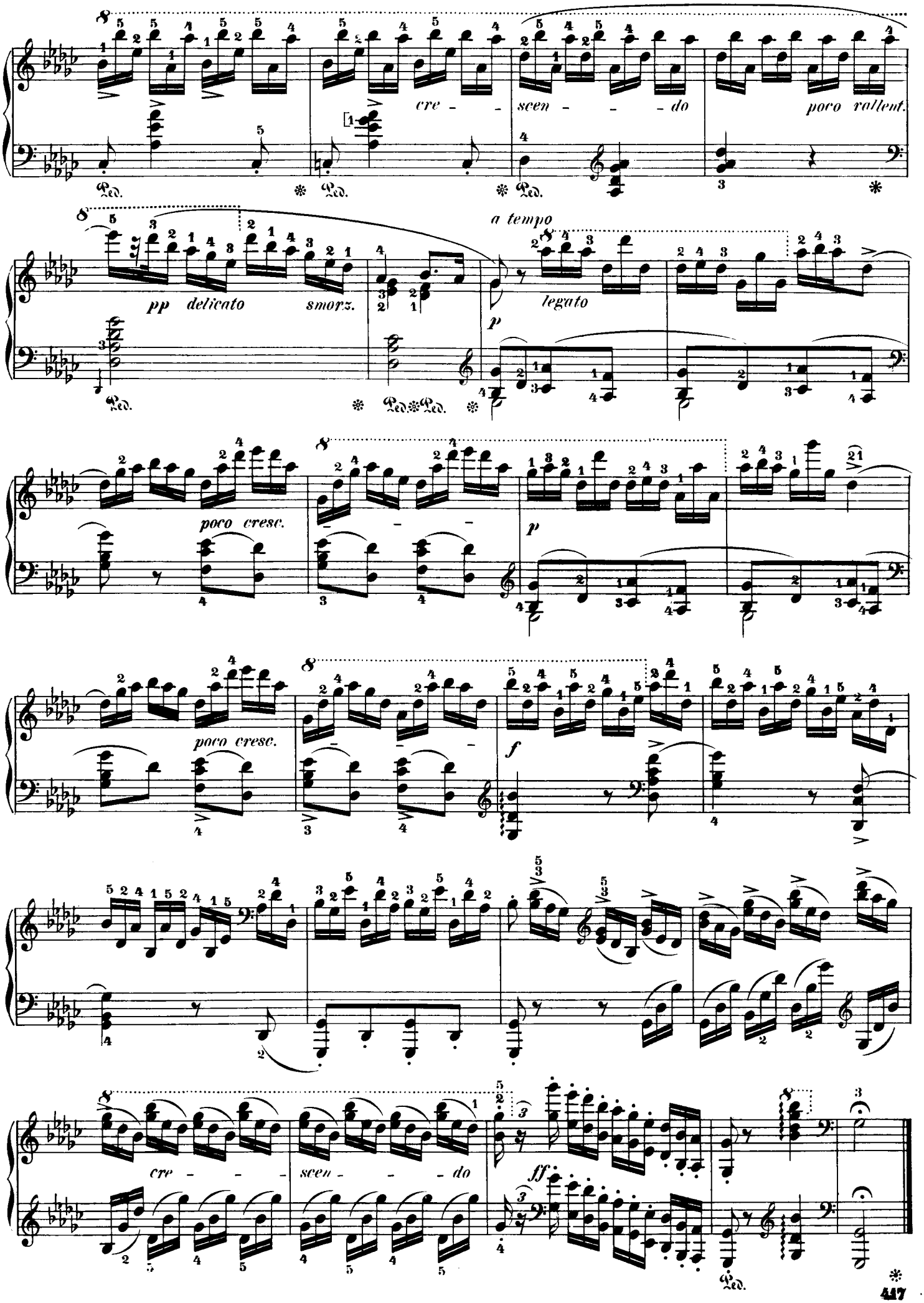
cre - - -
scen - - - do
poco rallent.
a tempo
pp delicato
smorz.
legato
p
poco cresc.
p
poco cresc.
f
cre - - -
scen - - - do
ff

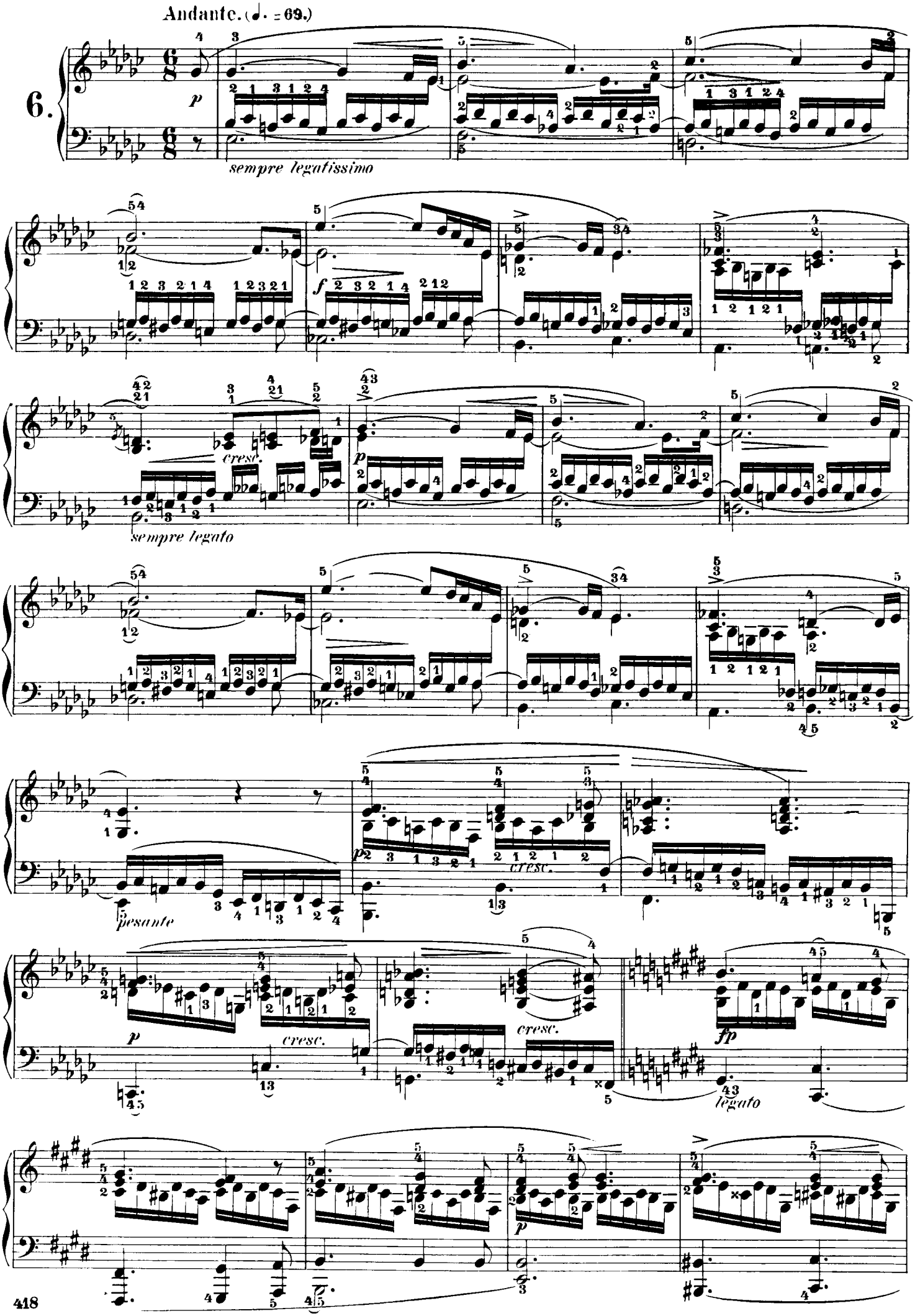
Andante. (♩. = 69.)
6.
p
sempre legatissimo
f
cresc.
p
sempre legato
pesante
p
cresc.
cresc.
fp
legato
p

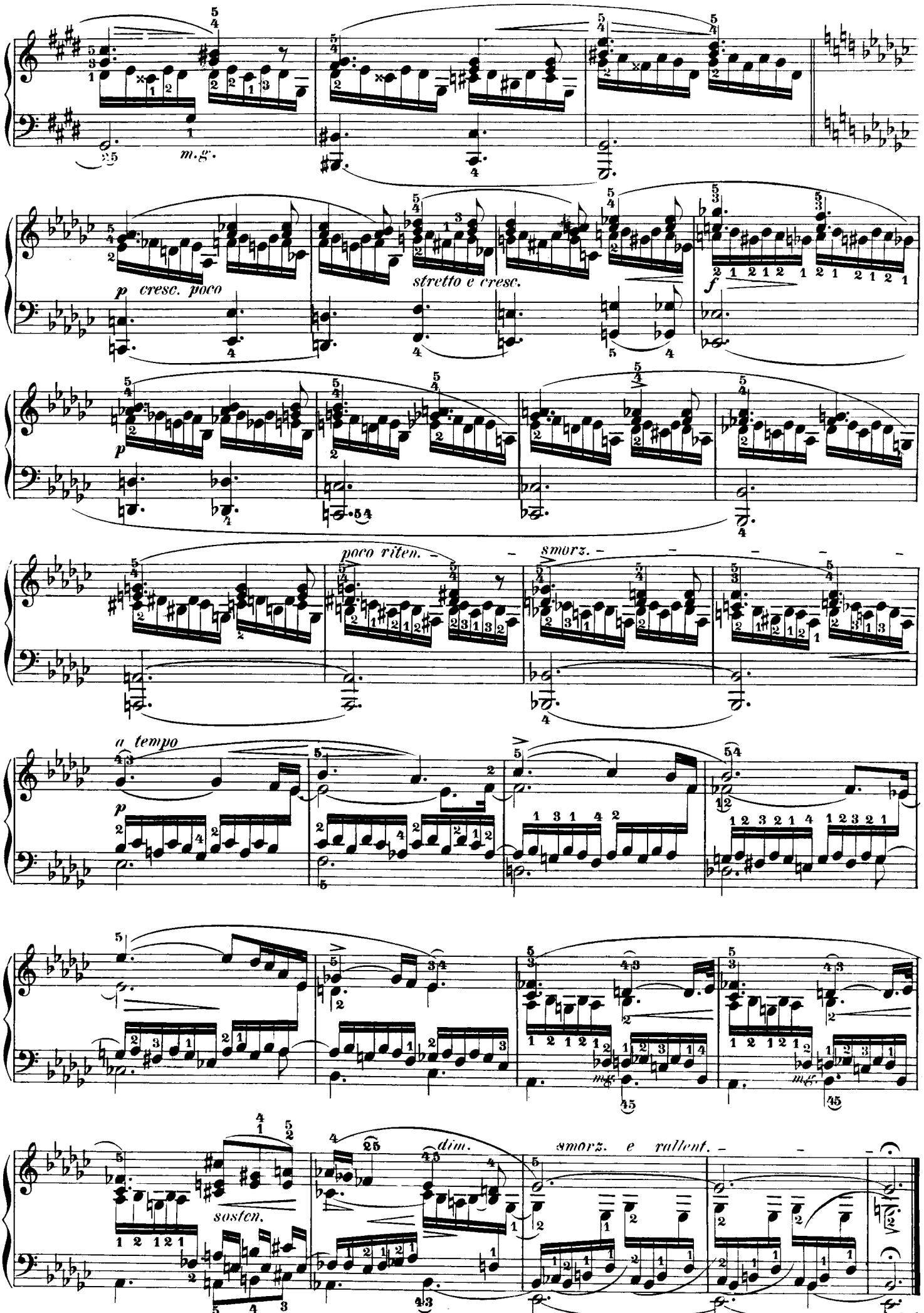
m.g.
p cresc. poco
stretto e cresc.
f
p
poco riten.
smorz.
a tempo
p
mf
mf
sosten.
dim.
smorz. e rallent.

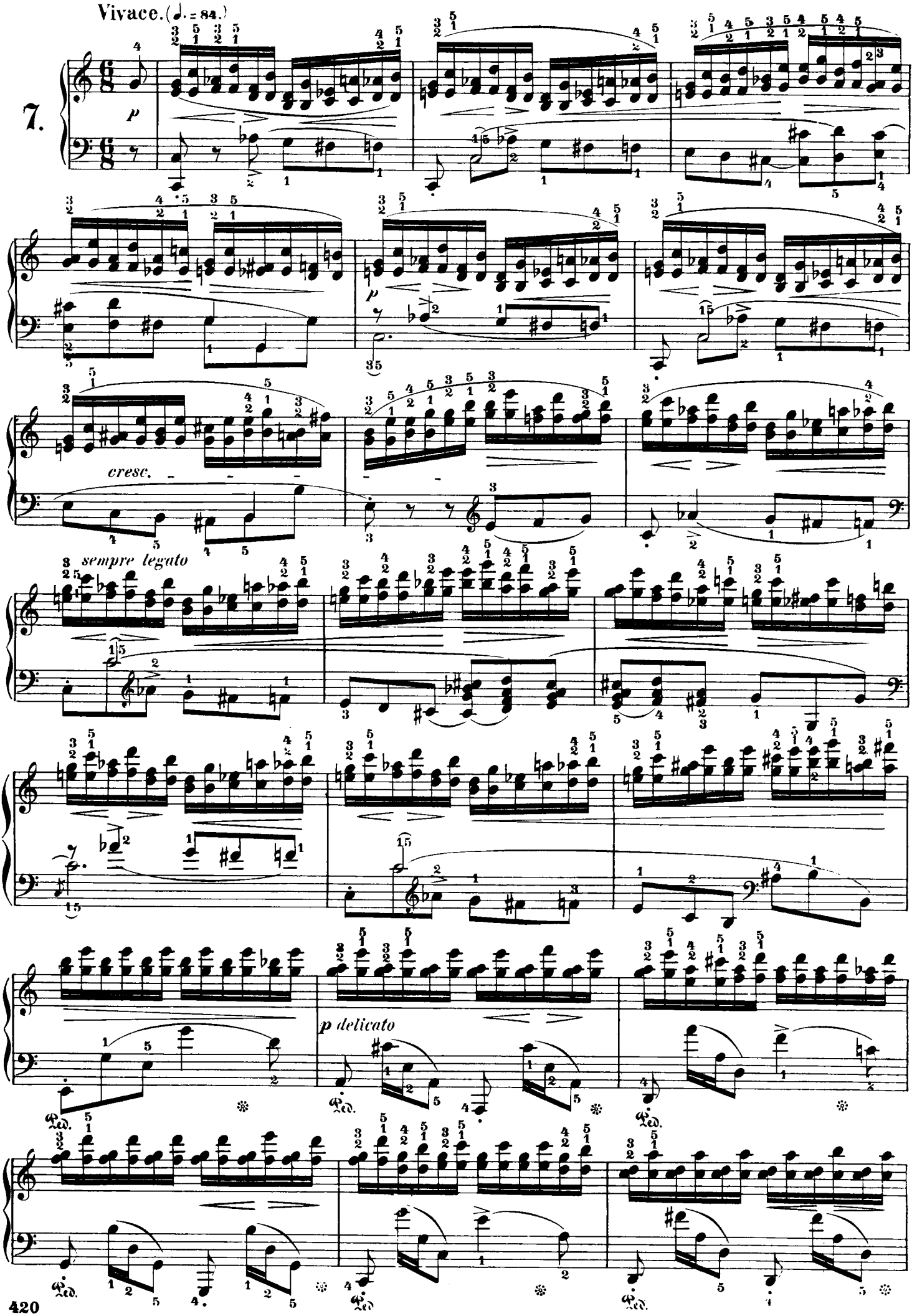
Vivace. (♩. = 84.)
7.
p
cresc.
sempre legato
p delicato
Ped.

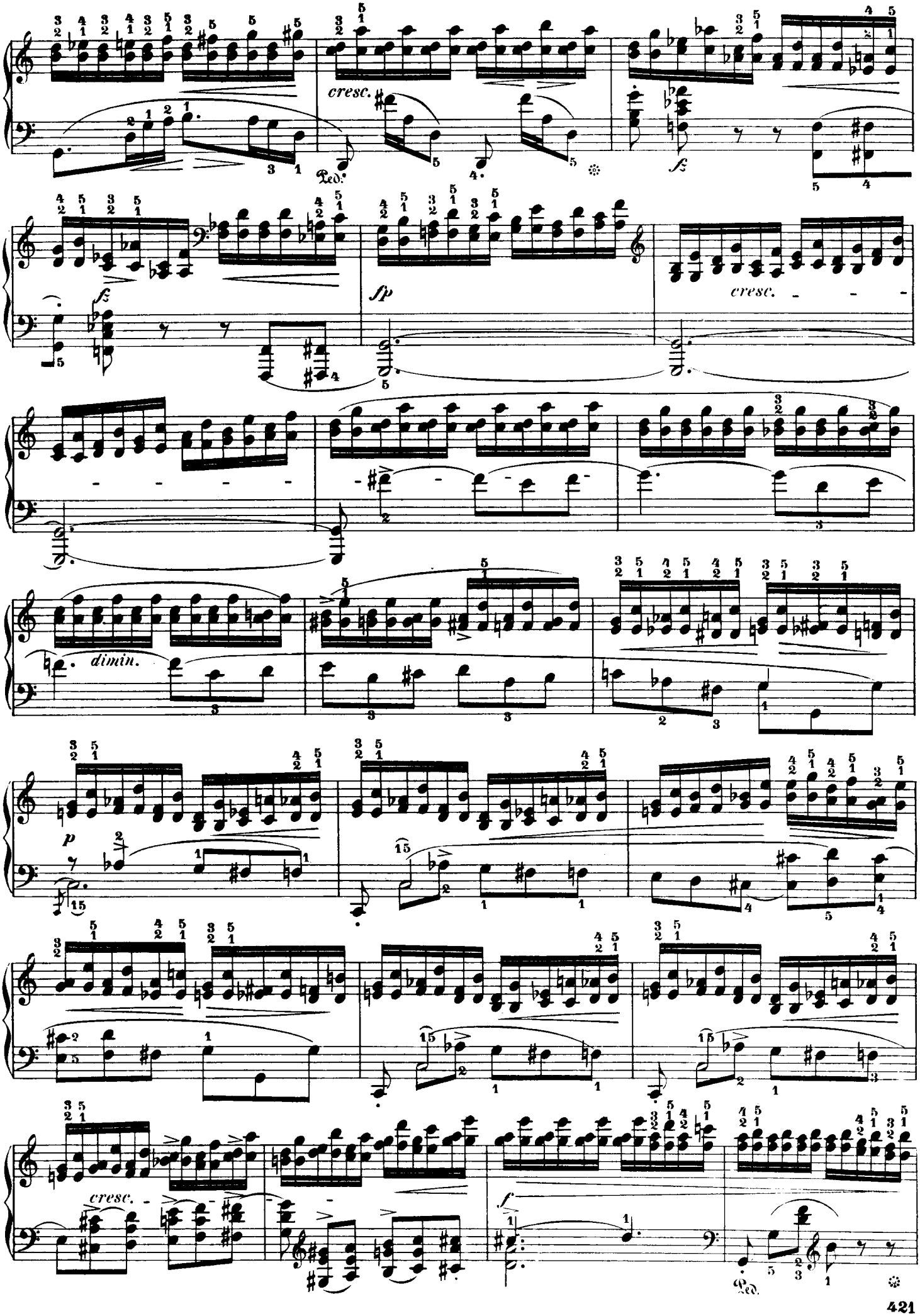
cresc.
Ped.
fz
fz
sp
cresc.
dimin.
p
cresc.
f
Ped.

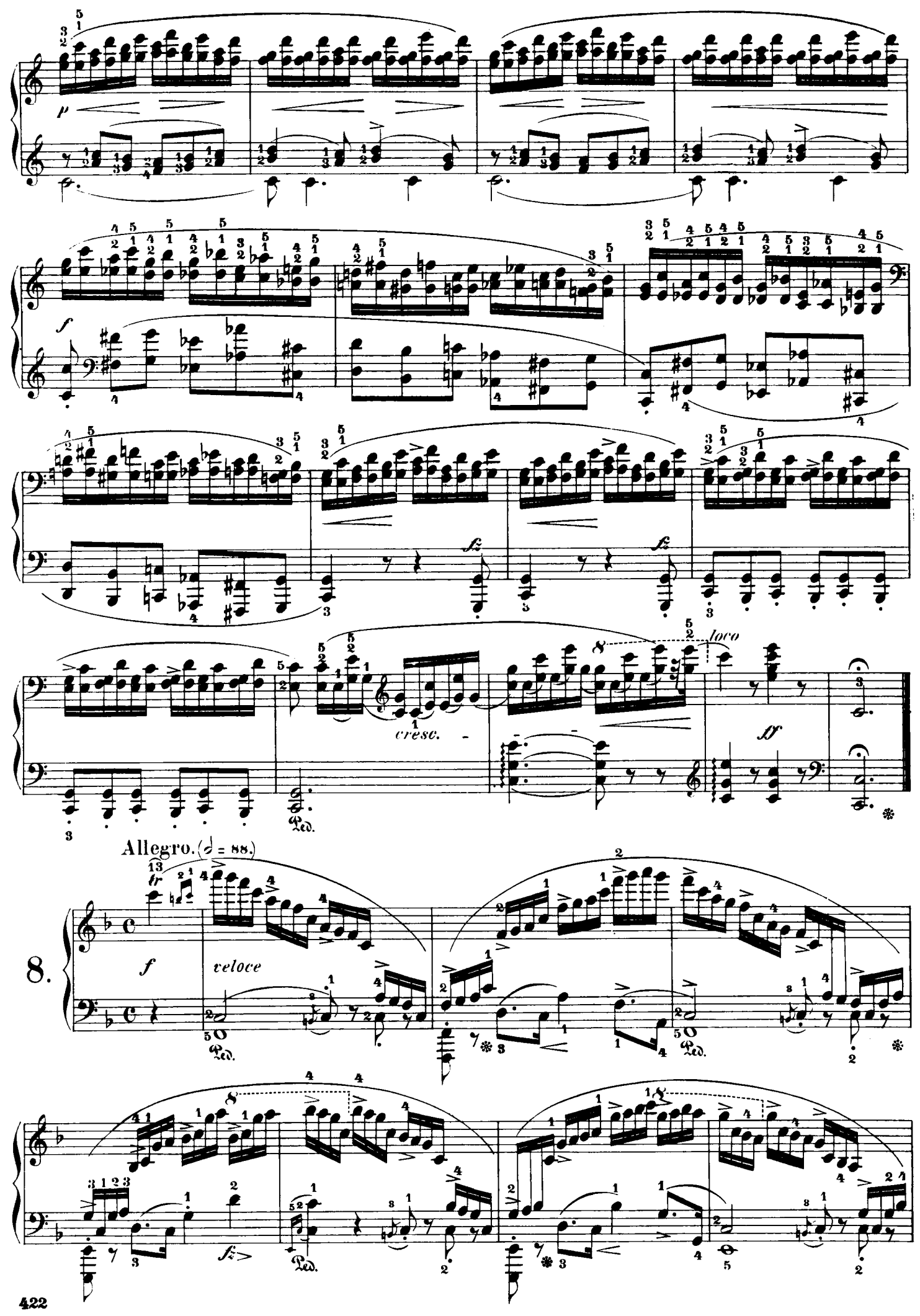
p
f
fz
fz
cresc.
loco
ff
Ped.
Allegro. (𝅗𝅥 = 88.)
8.
f
veloce
Ped.
Ped.
fz
Ped.

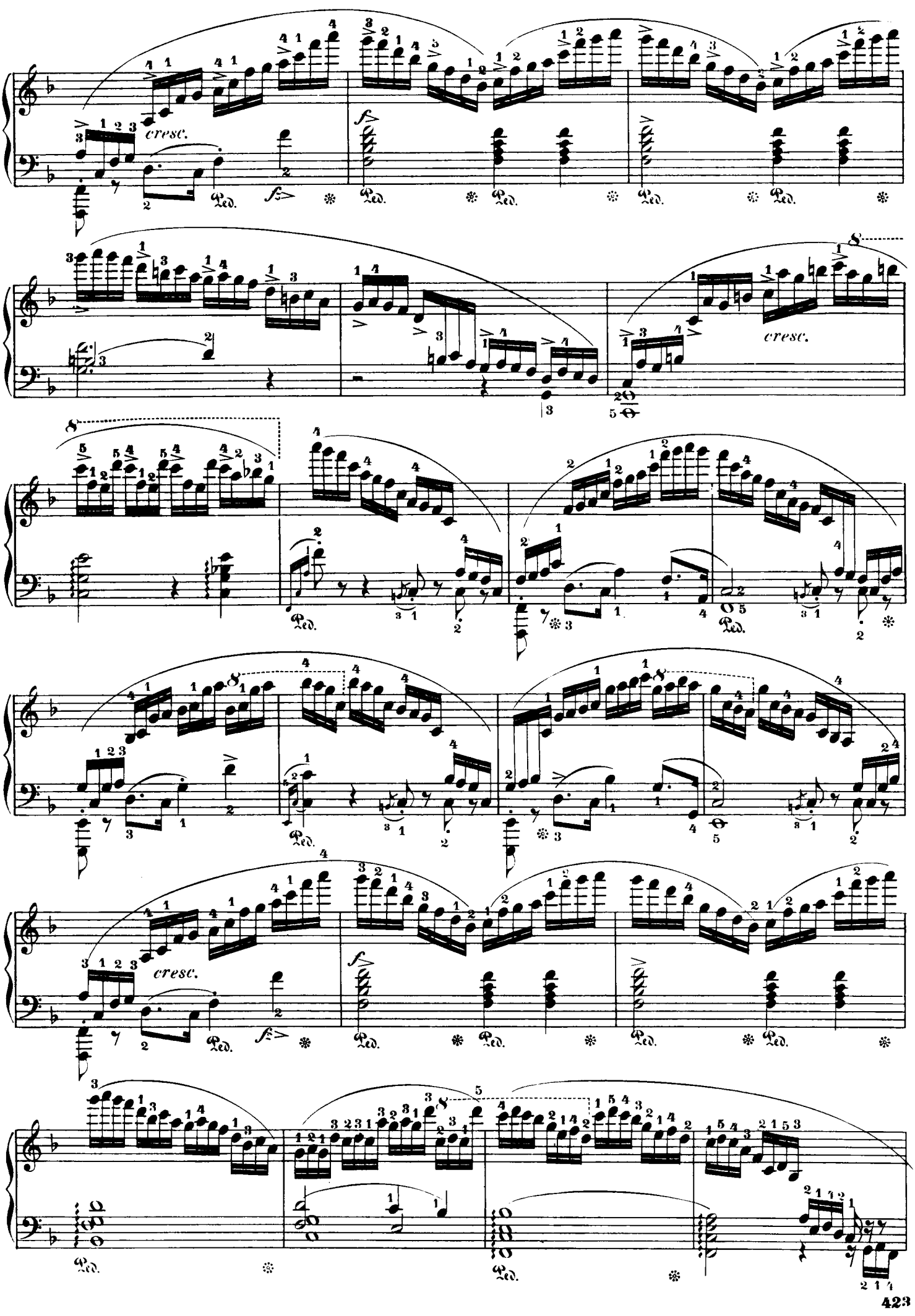
cresc.
fz
Ped.
cresc.
cresc.
fz
Ped.

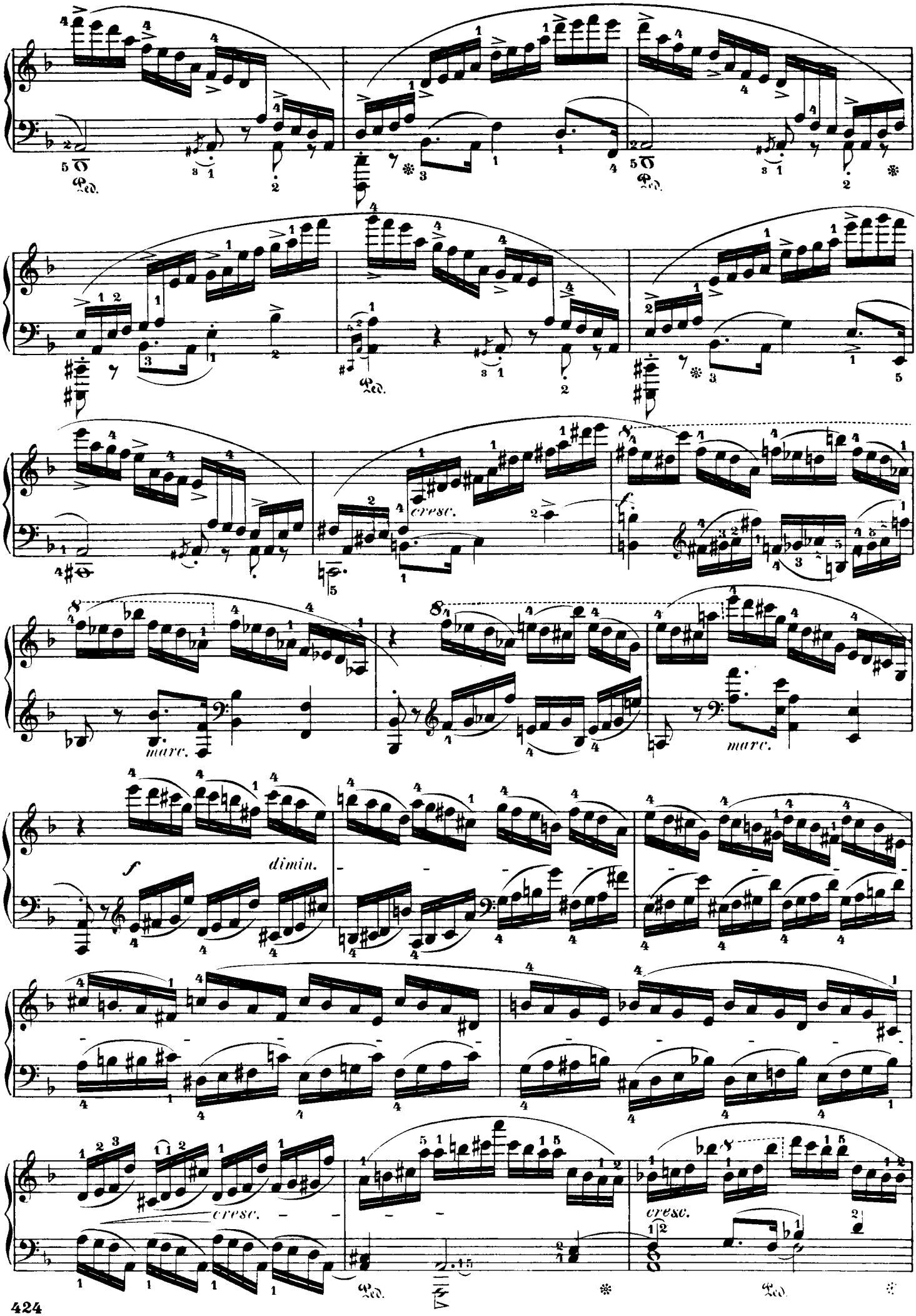
Ped.
cresc.
f
marc.
marc.
f
dimin.
cresc.
cresc.
Ped.
Ped.

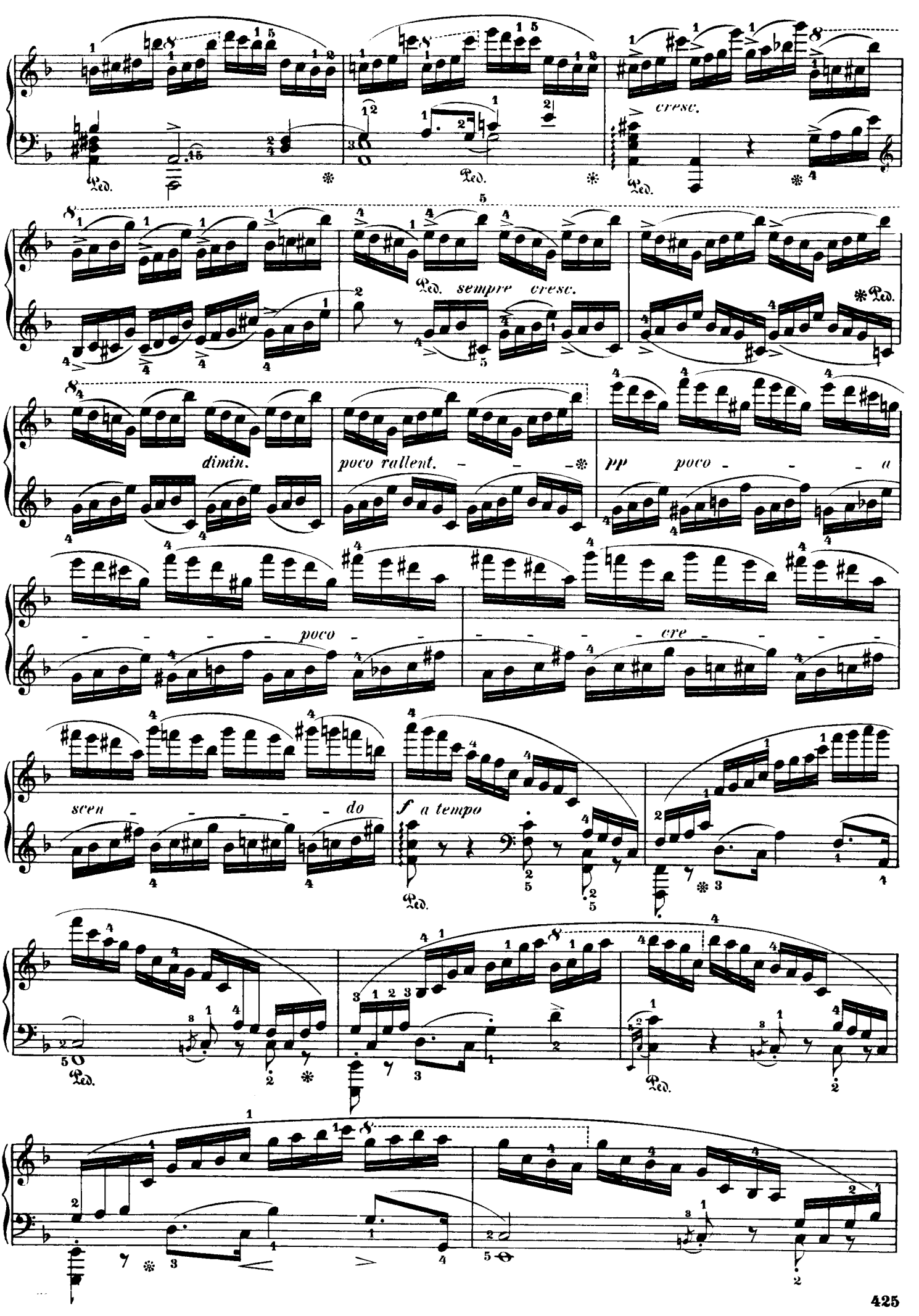
cresc.
Ped.
sempre cresc.
dimin.
poco rallent.
pp poco a
poco
cre
scen do
f a tempo

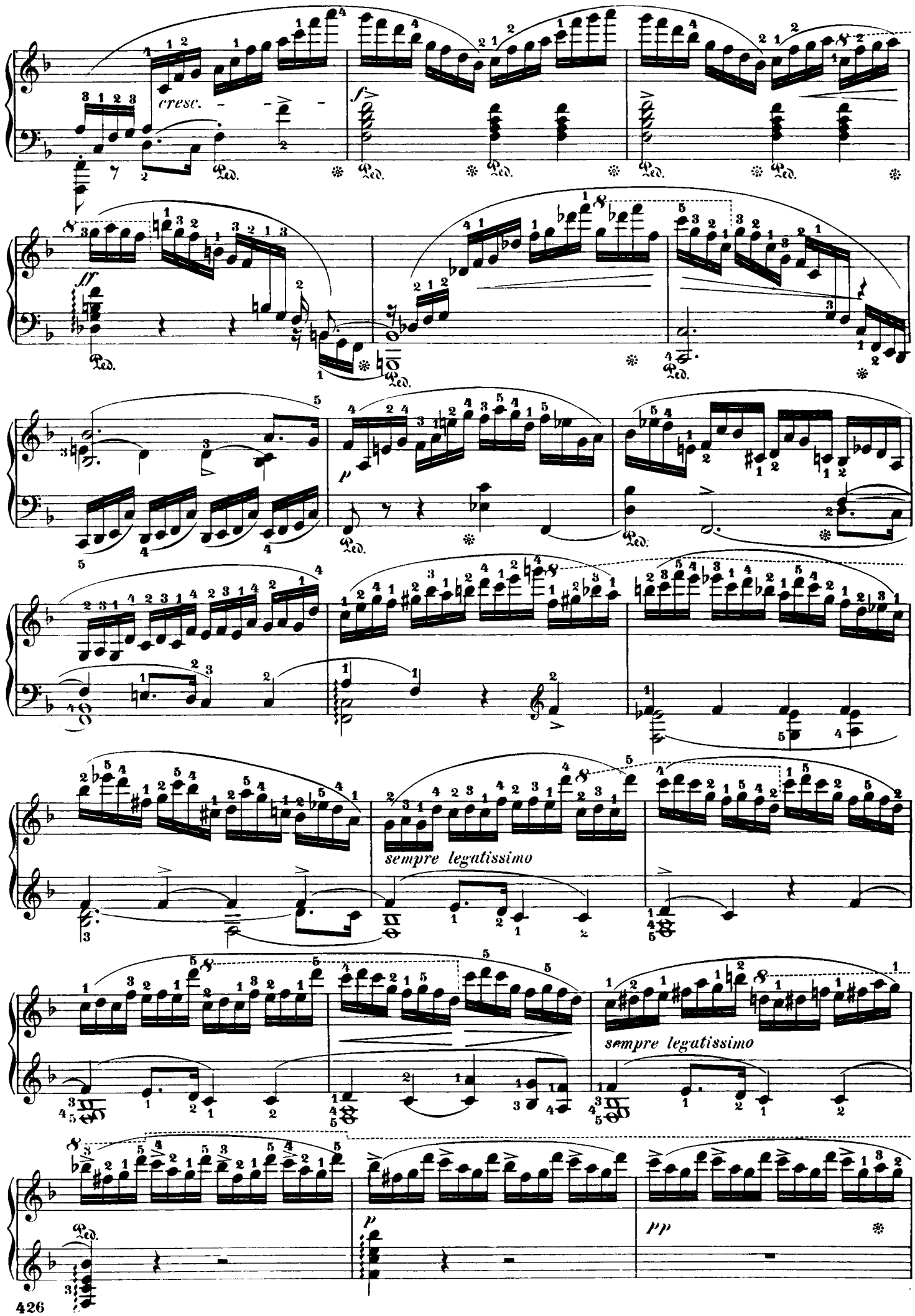
cresc.
ff
p
sempre legatissimo
sempre legatissimo
p
pp

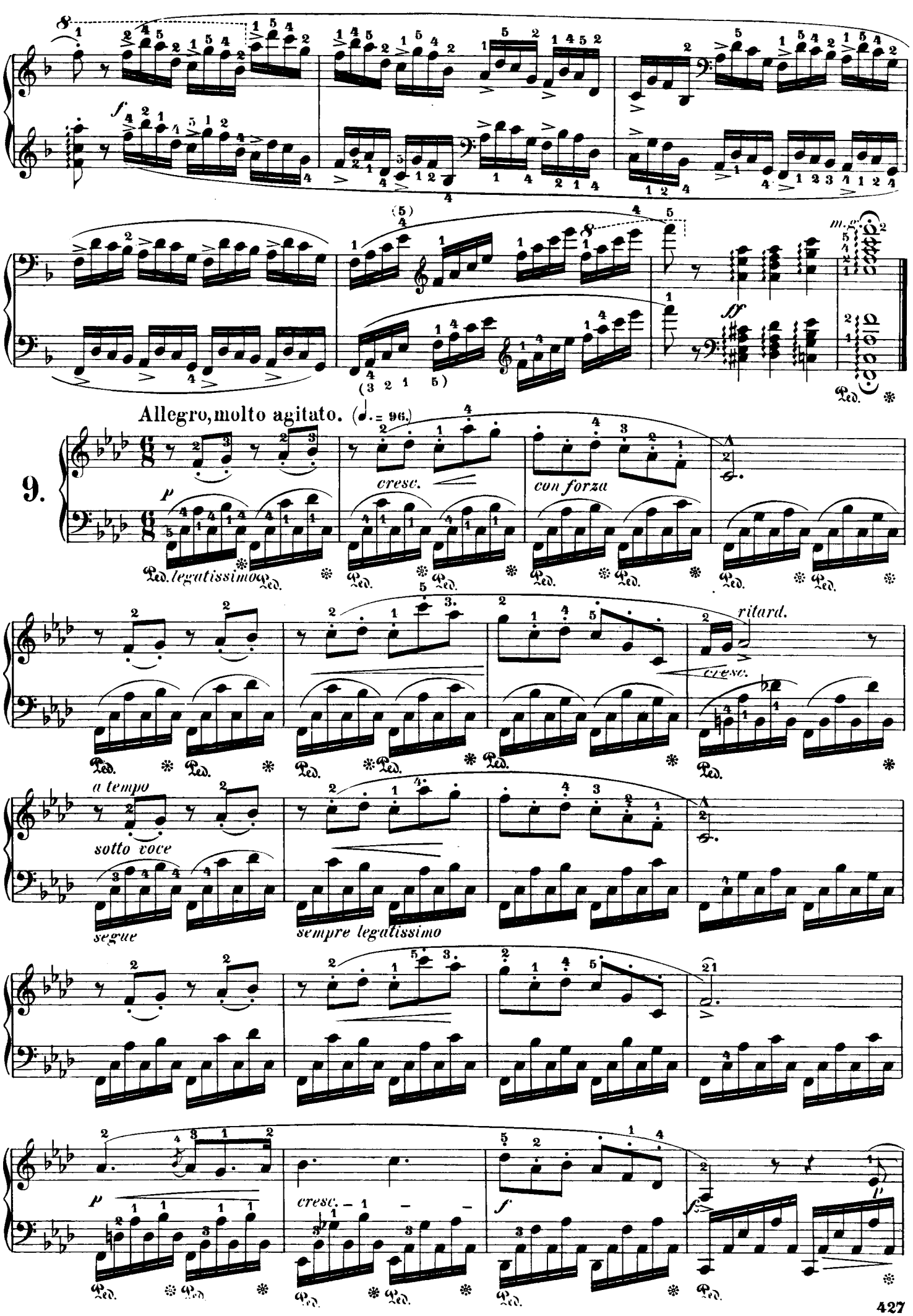
Allegro, molto agitato. (♩. = 96.)
9.
cresc.
con forza
ritard.
a tempo
sotto voce
segue
sempre legatissimo
legatissimo
Ped.

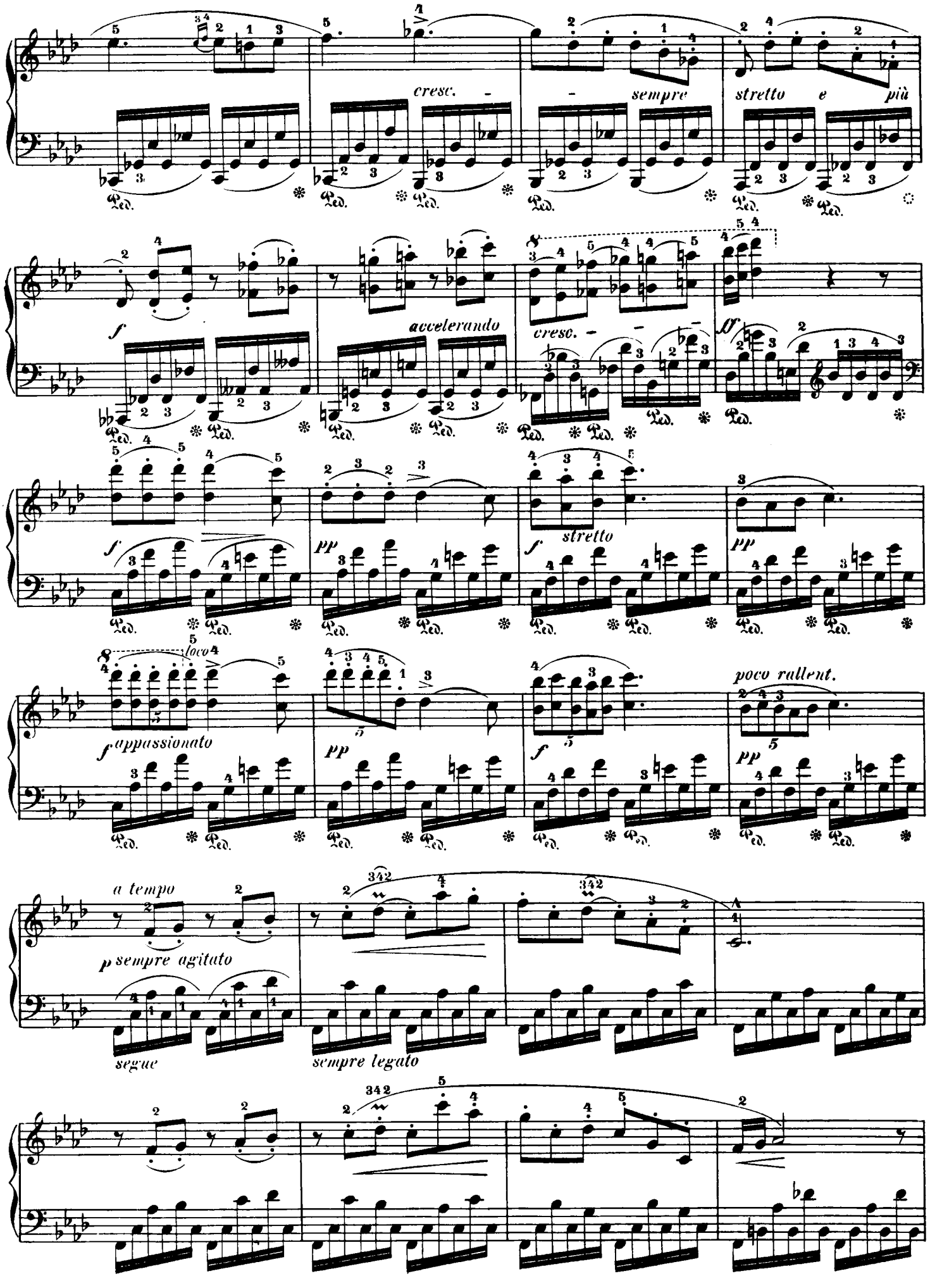
cresc.
sempre
stretto e più
f
accelerando
cresc.
ff
f
pp
stretto
f
pp
loco
f appassionato
pp
f
poco rallent.
pp
a tempo
p sempre agitato
segue
sempre legato

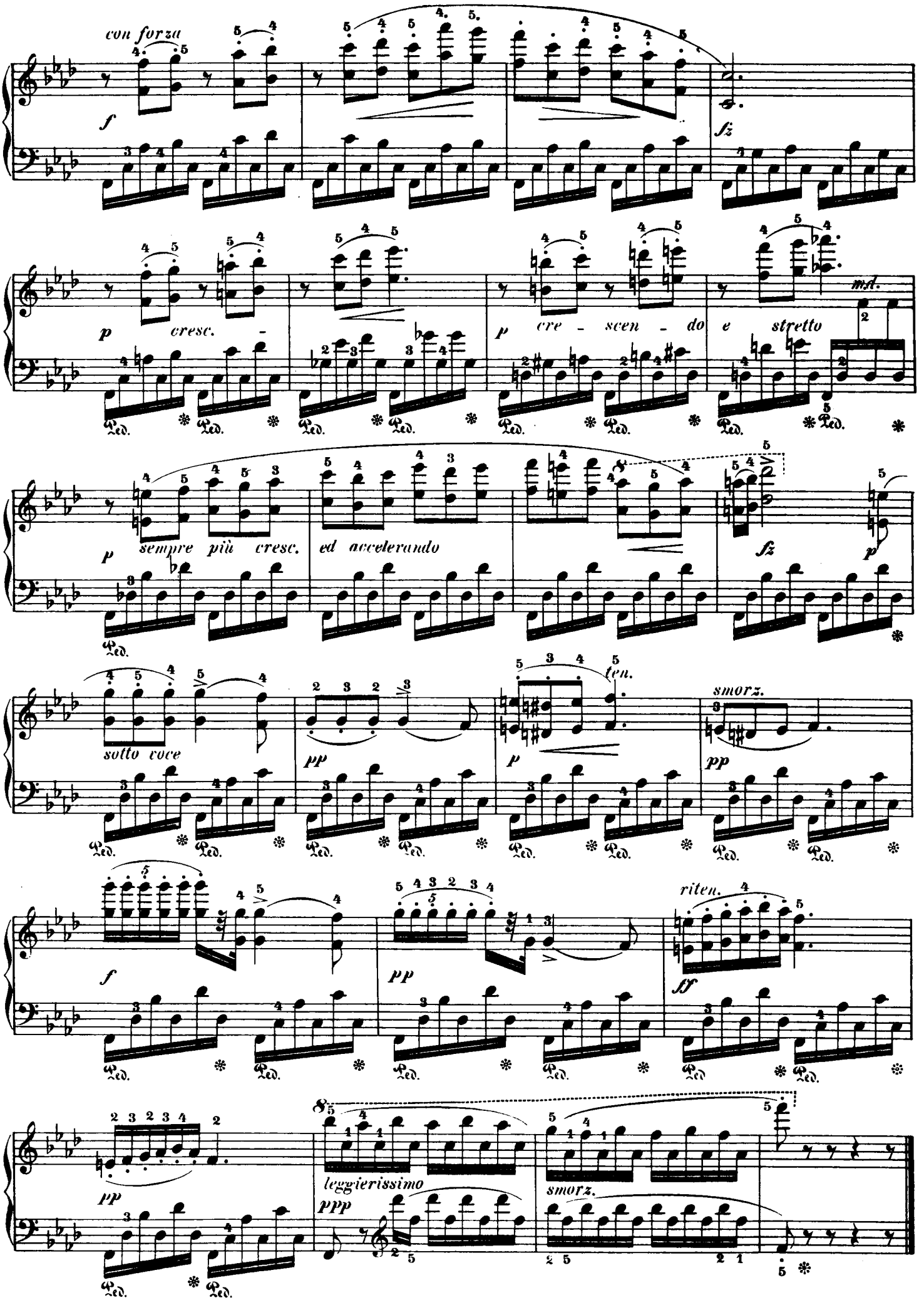
con forza
f
fz
p
cresc. -
p
cre - scen - do
e stretto
m.d.
Ped.
p
sempre più cresc.
ed accelerando
fz
p
sotto voce
pp
p
ten.
smorz.
pp
f
pp
riten.
ff
pp
8
leggierissimo
ppp
smorz.

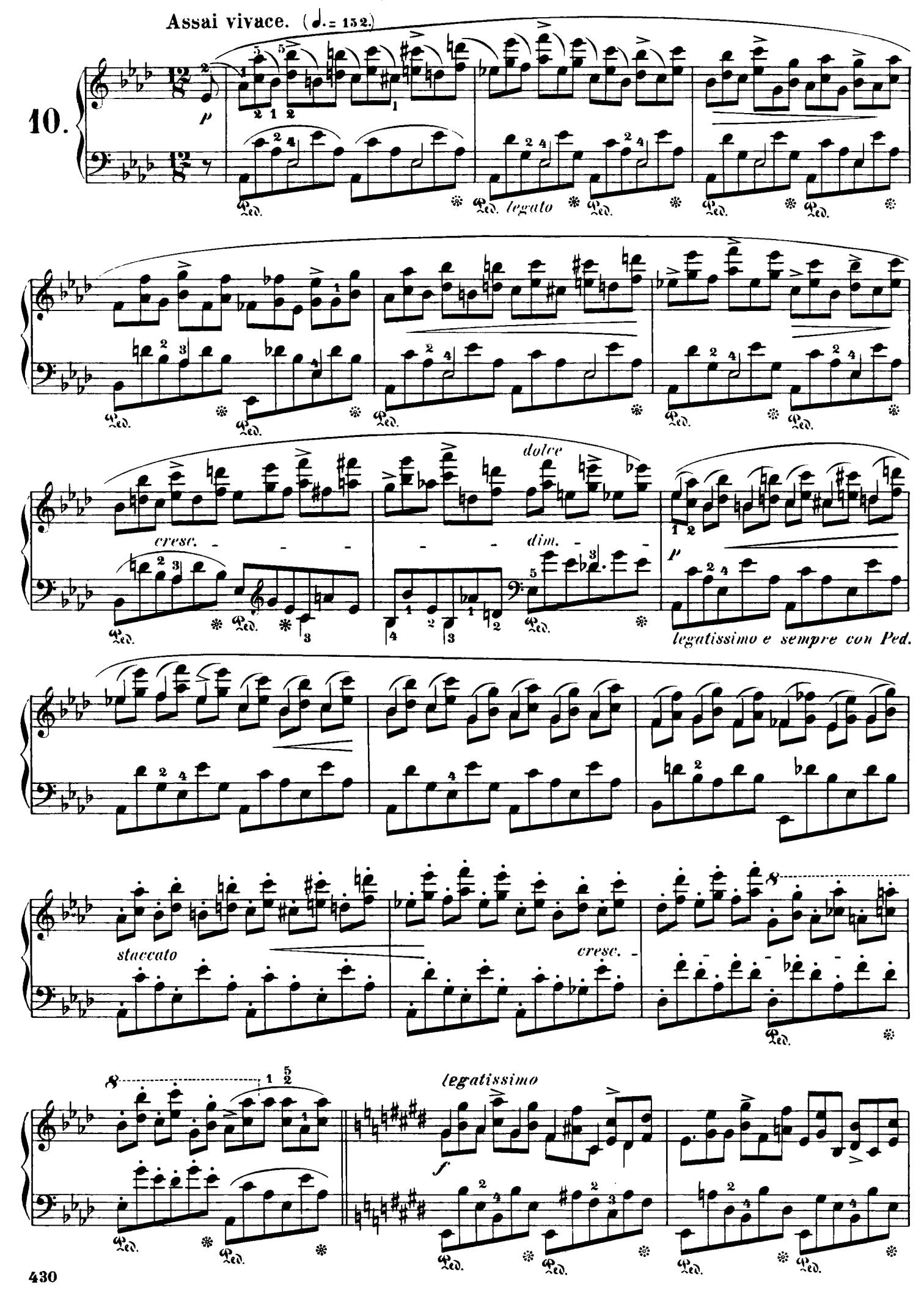
Assai vivace. (♩. = 152.)
10.
p
Ped.
legato
dolce
cresc.
dim.
p
legatissimo e sempre con Ped.
staccato
cresc.
legatissimo
f

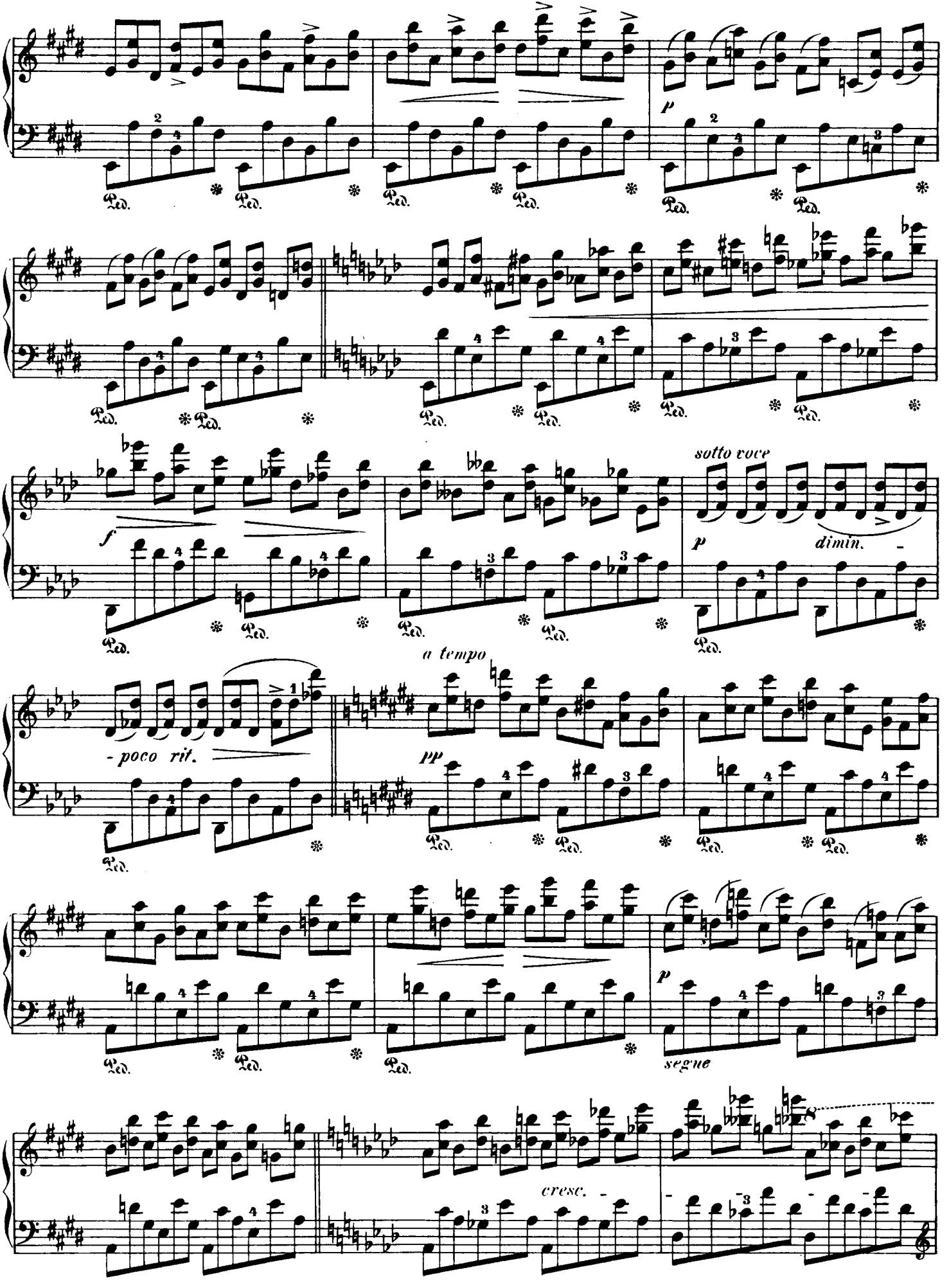
p
f
sotto voce
p
dimin.
a tempo
- poco rit.
pp
p
segue
cresc.

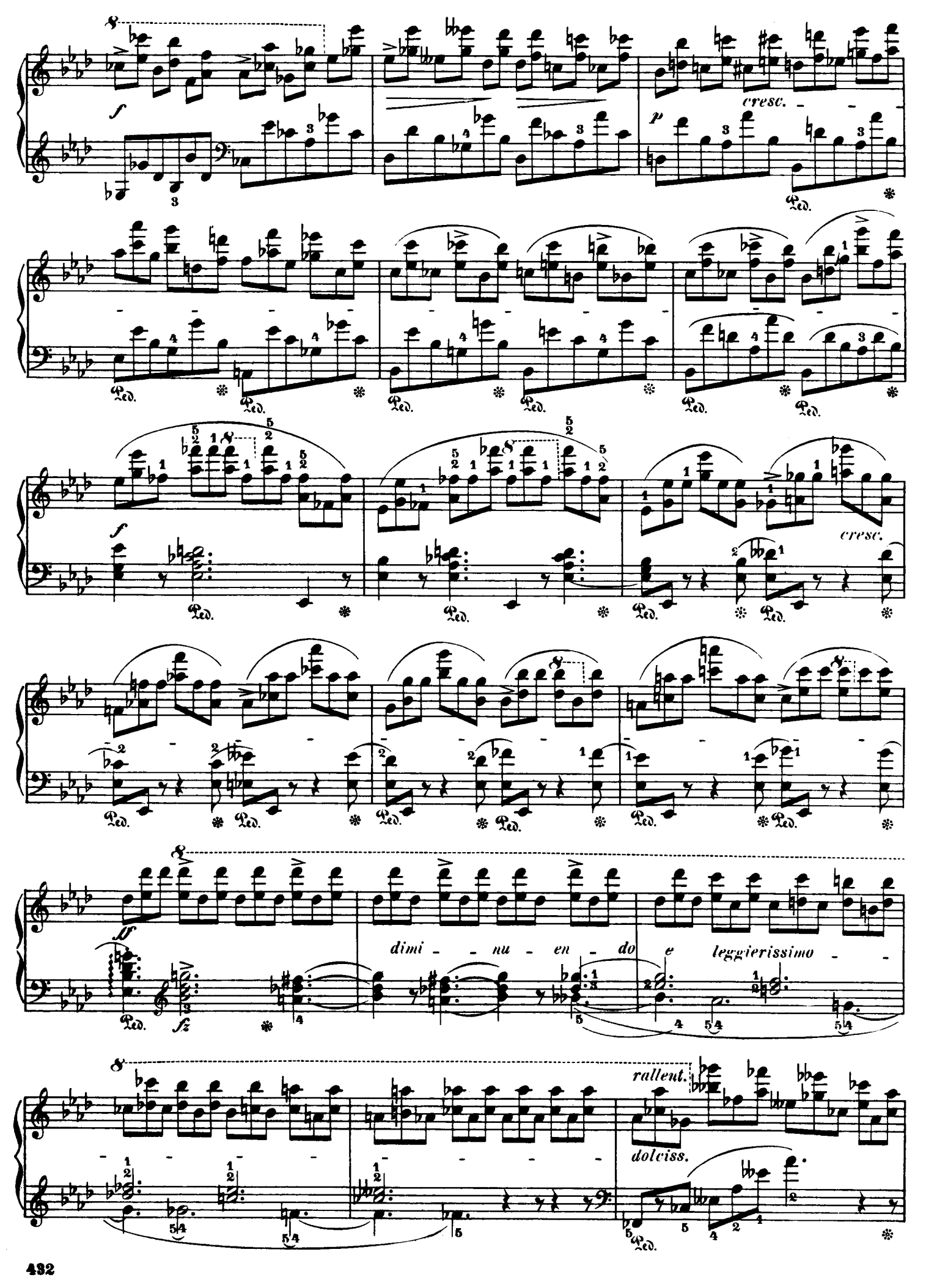
f
cresc.
p
Ped.
f
cresc.
Ped.
ff
fz
dimi - - nu - en - do e leggierissimo - -
rallent.
dolciss.

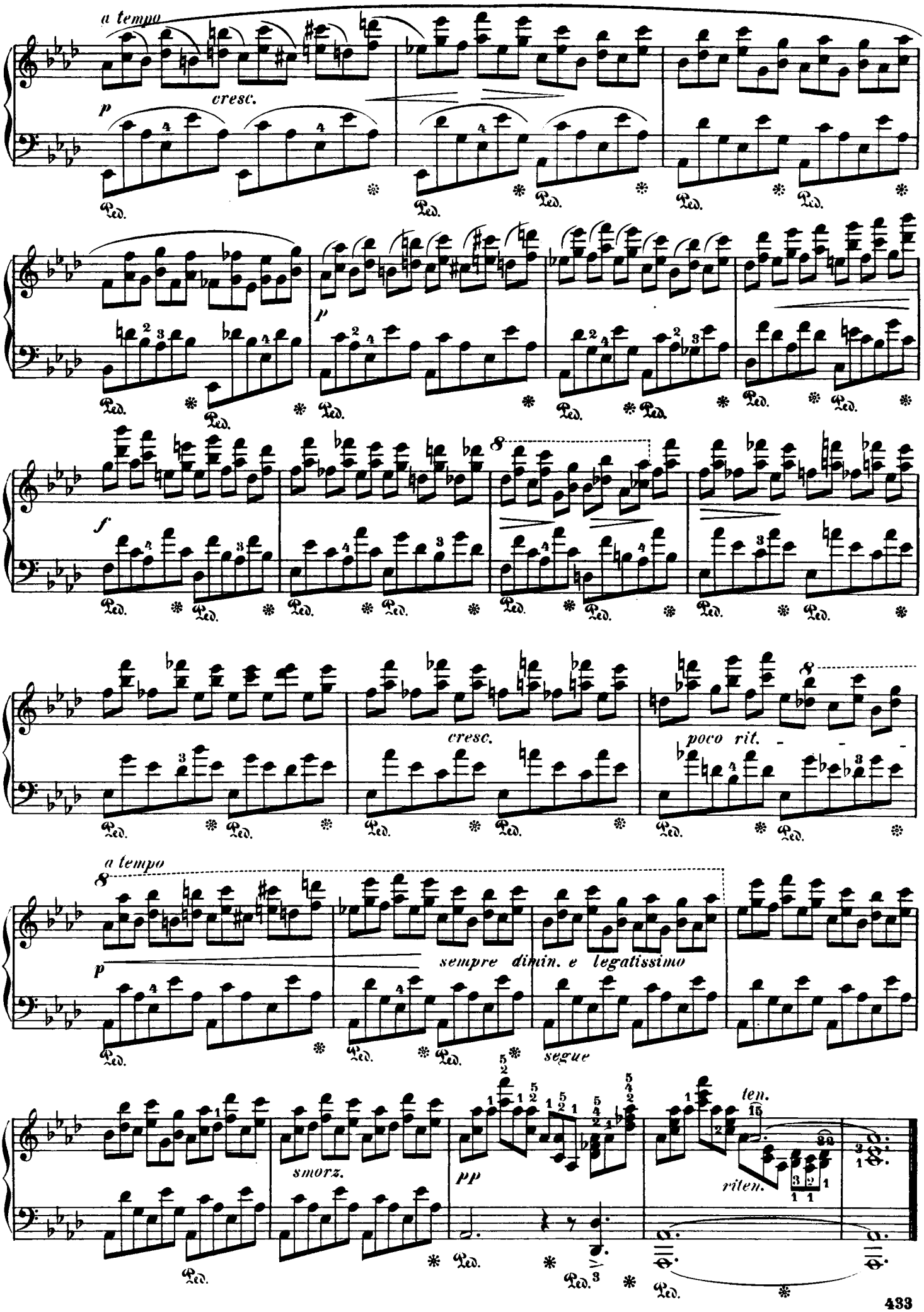
a tempo
cresc.
p
Ped.
f
8
cresc.
poco rit.
a tempo
sempre dimin. e legatissimo
segue
smorz.
pp
ten.
riten.

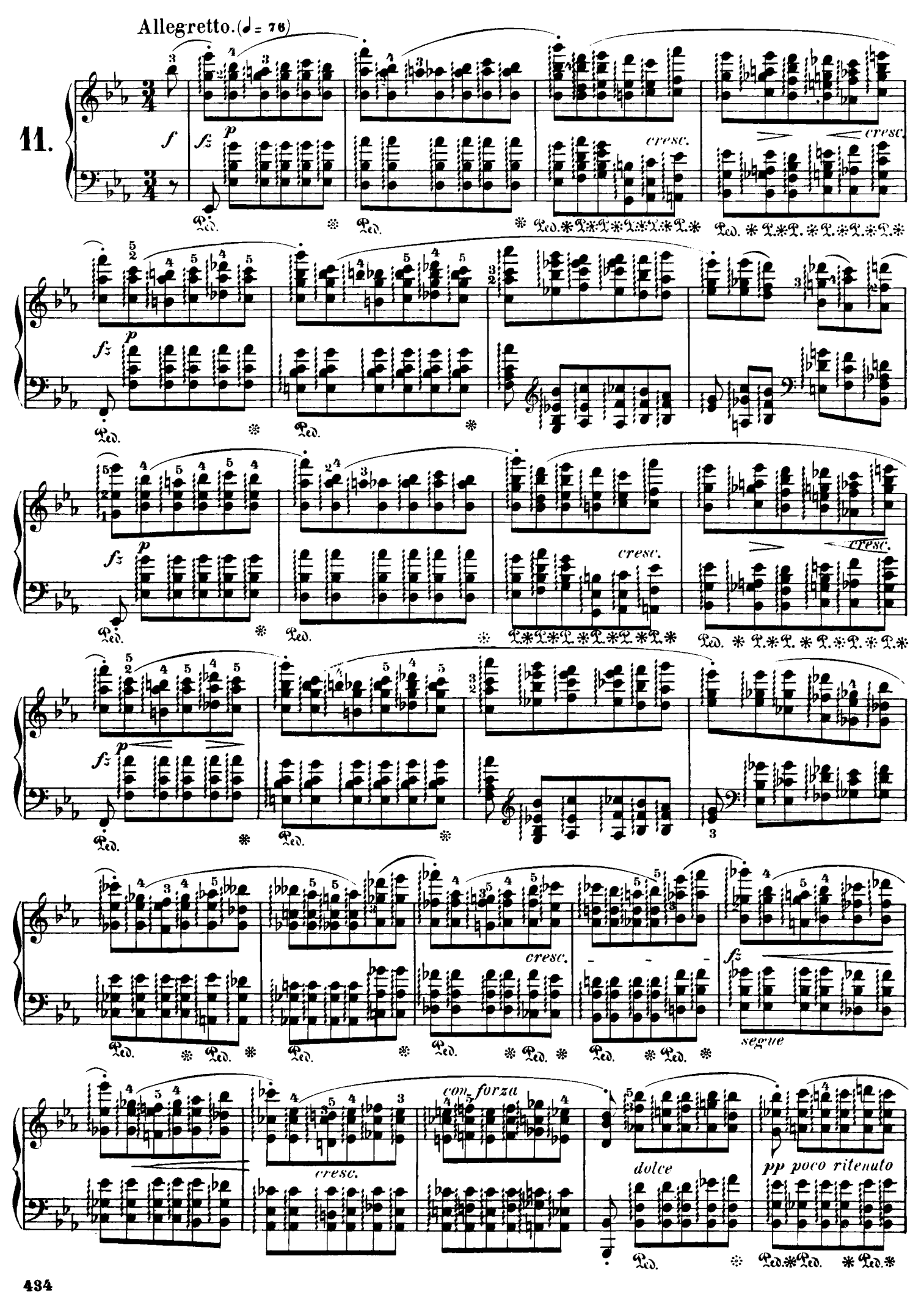
Allegretto. (♩ = 76)
11.
f
fz
p
cresc.
Ped.
fz
p
cresc.
Ped.
fz
p
cresc.
Ped.
fz
p
Ped.
cresc.
fz
segue
con forza
cresc.
dolce
pp poco ritenuto
Ped.

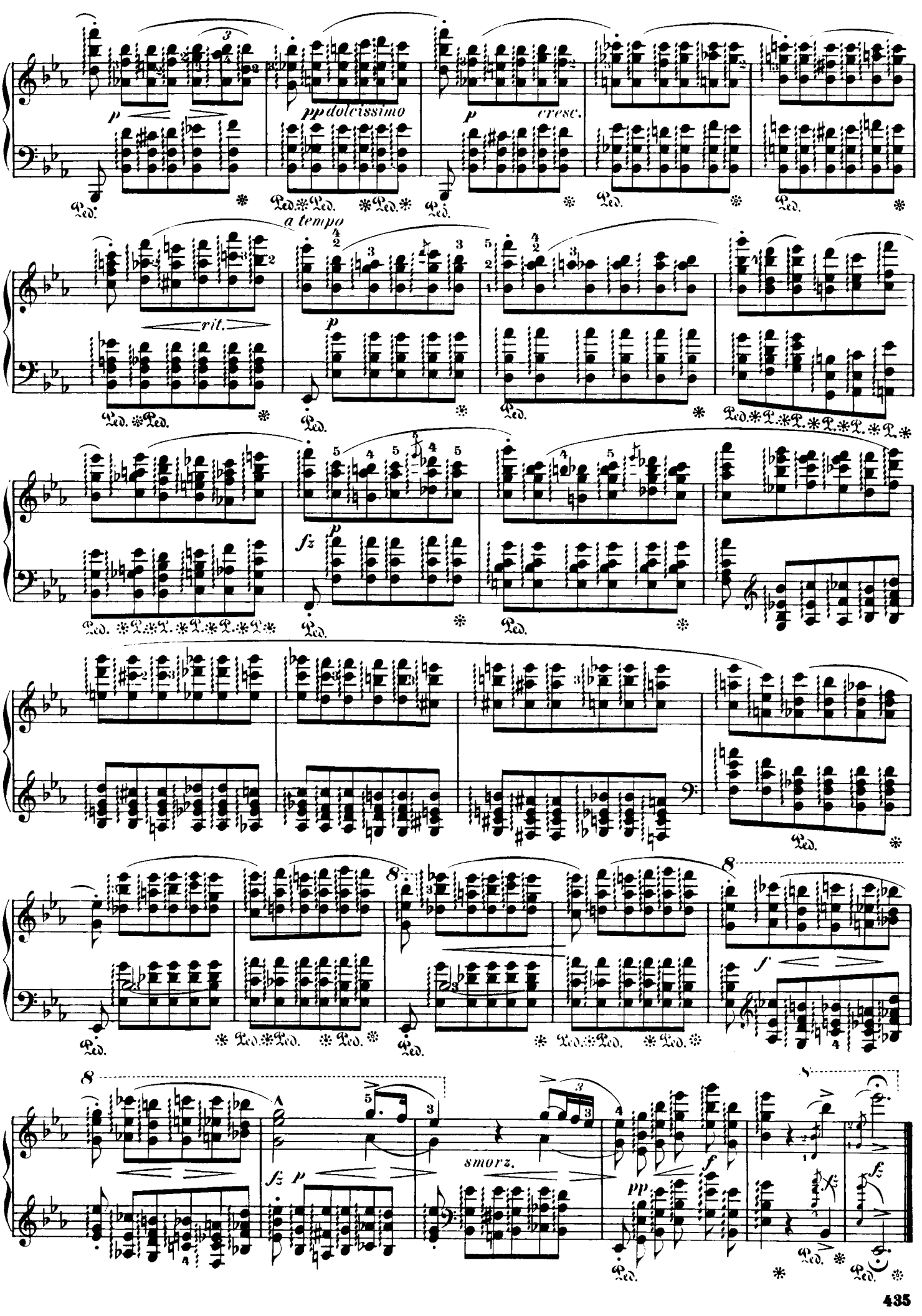
p
pp dolcissimo
p
cresc.
a tempo
rit.
p
fz
p
f
fz
p
smorz.
pp
f
fz

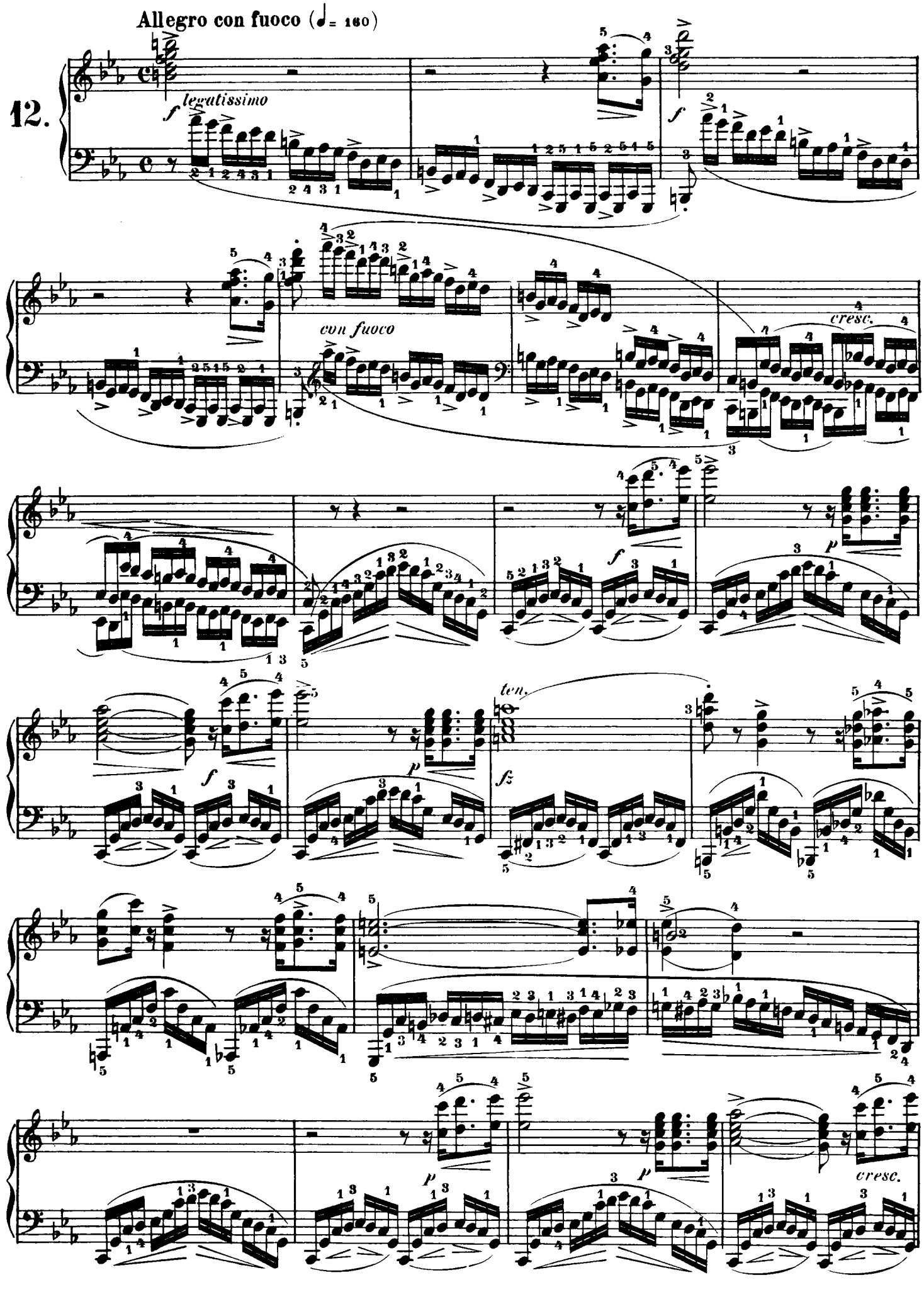
Allegro con fuoco (♩= 160)
12.
f
legatissimo
con fuoco
cresc.
ten.
fz
p
cresc.

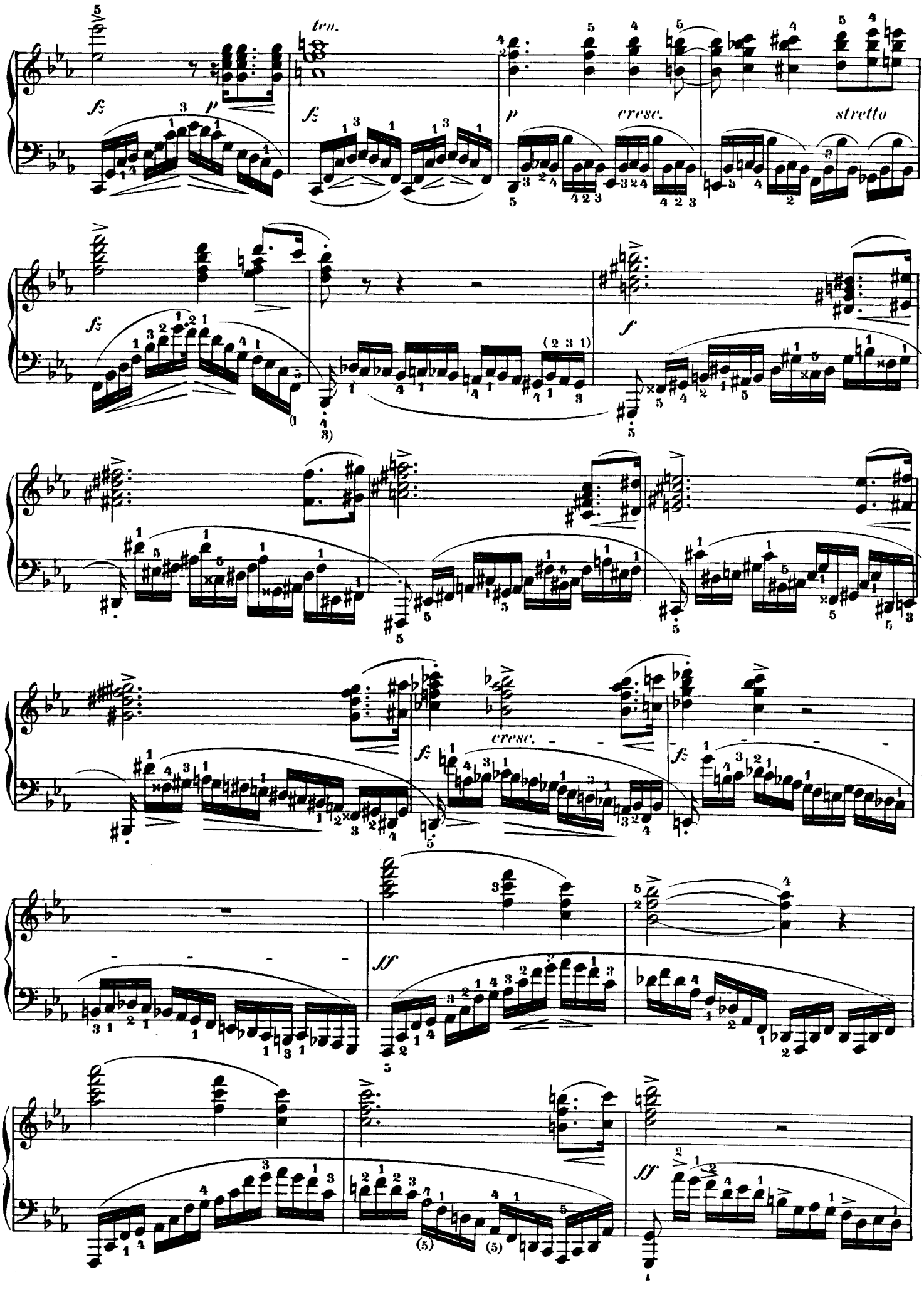
ten.
fz
p
fz
p
cresc.
stretto
fz
f
cresc.
fz
fz
sff
sff

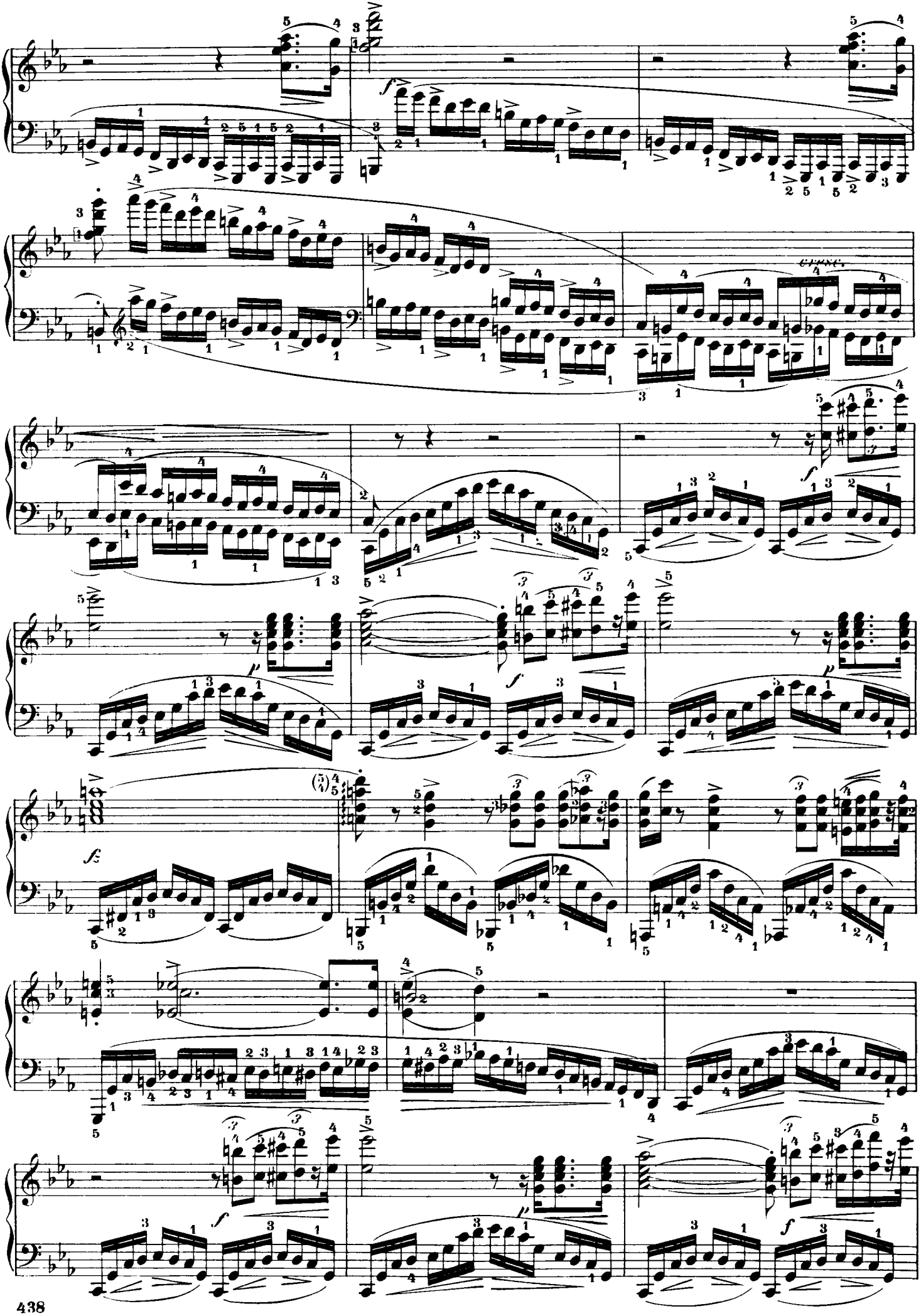

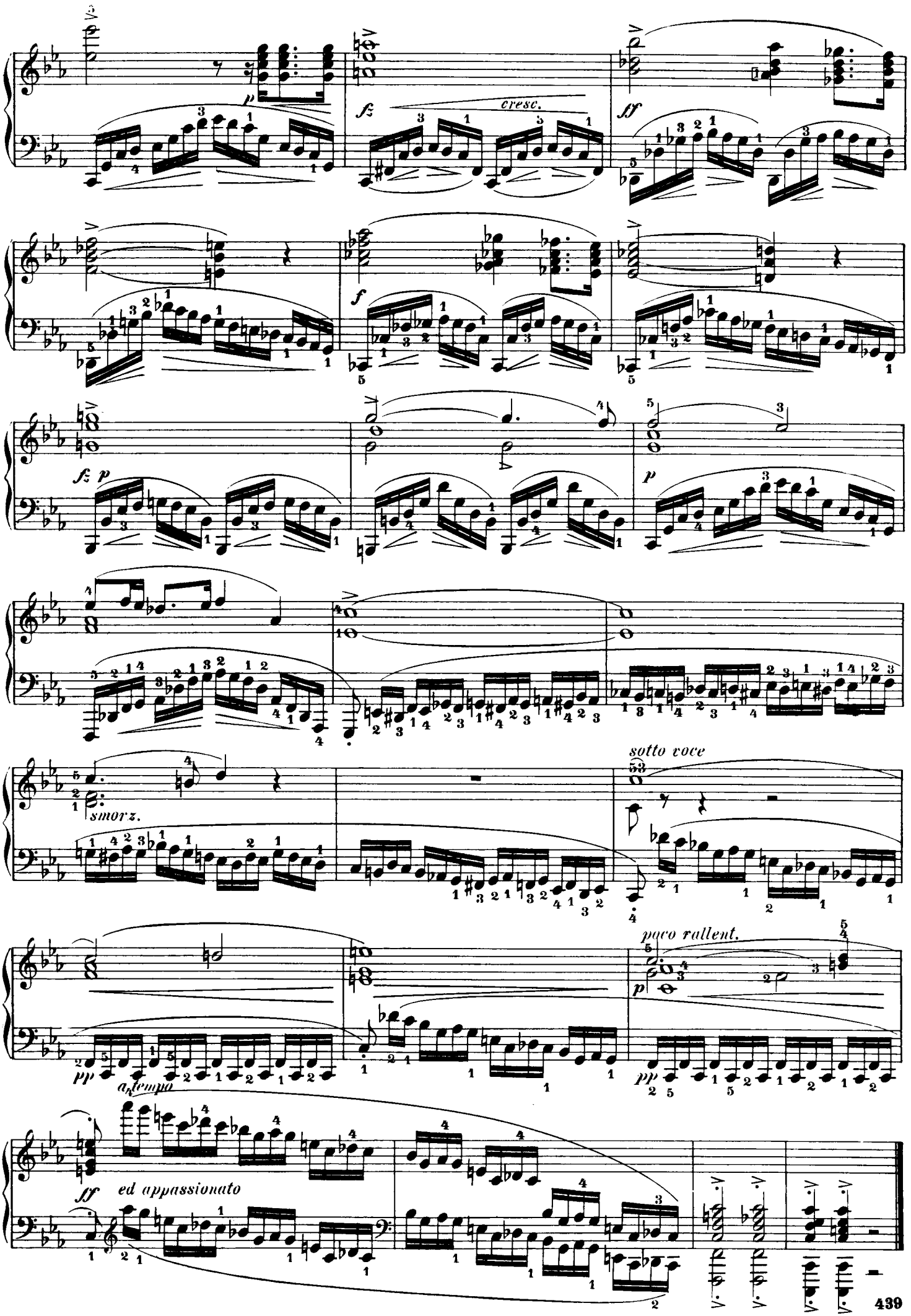
p
cresc.
fz
ff
f
fz p
p
smorz.
sotto voce
poco rallent.
pp
a tempo
ff
ed appassionato

Chopin's Werke. Band II. № 13.

ZWÖLF ETUDEN

für das Pianoforte

von

FRIEDRICH CHOPIN.

Op. 25.

Gräfin d' Agoult gewidmet.

№ 1.

Allegro sostenuto. M. M. ♩ = 104.

Etude XIII.

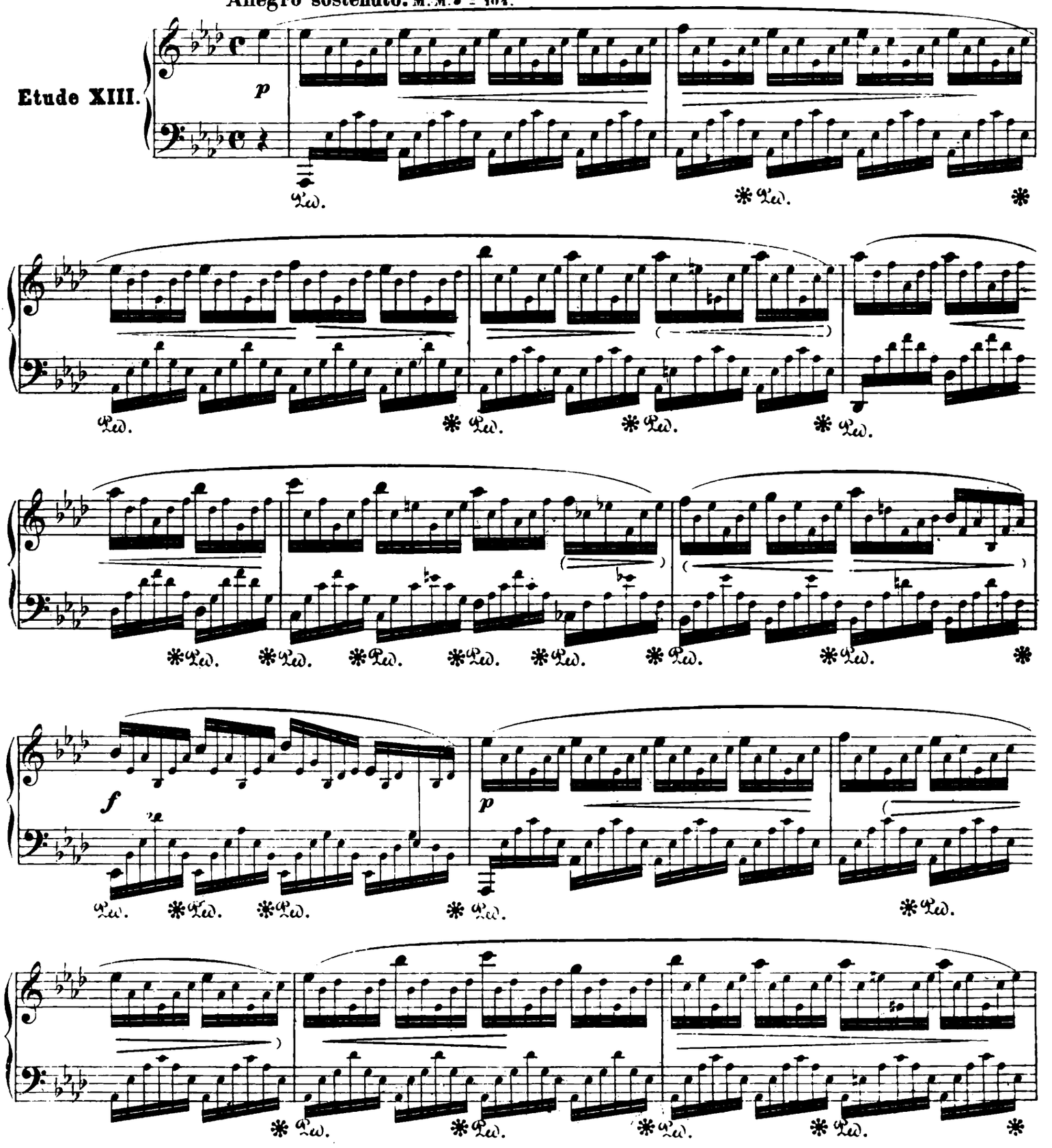

Stich und Druck von Breitkopf & Härtel in Leipzig.

Ausgegeben 1879

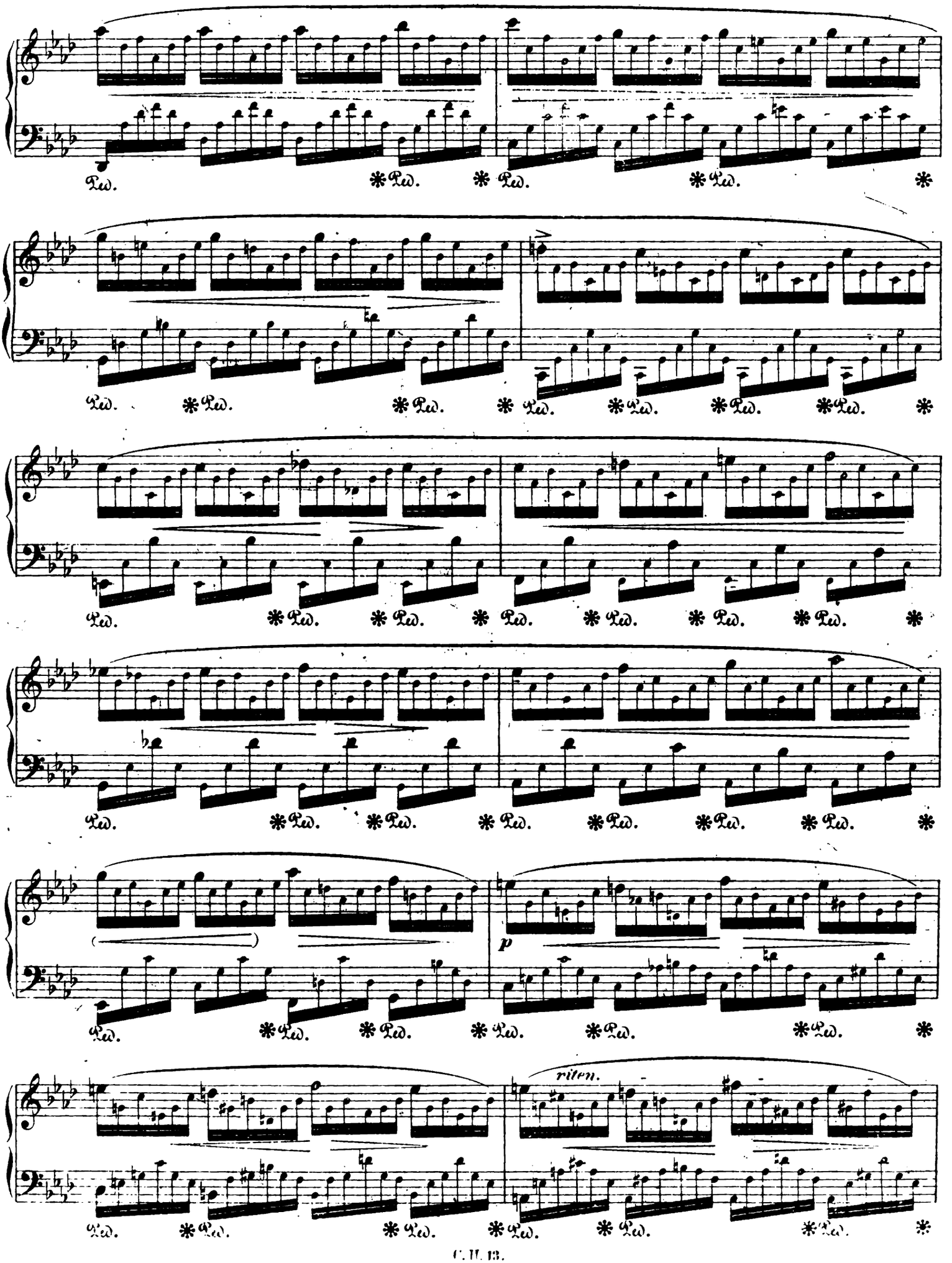
Ped.
p
riten.

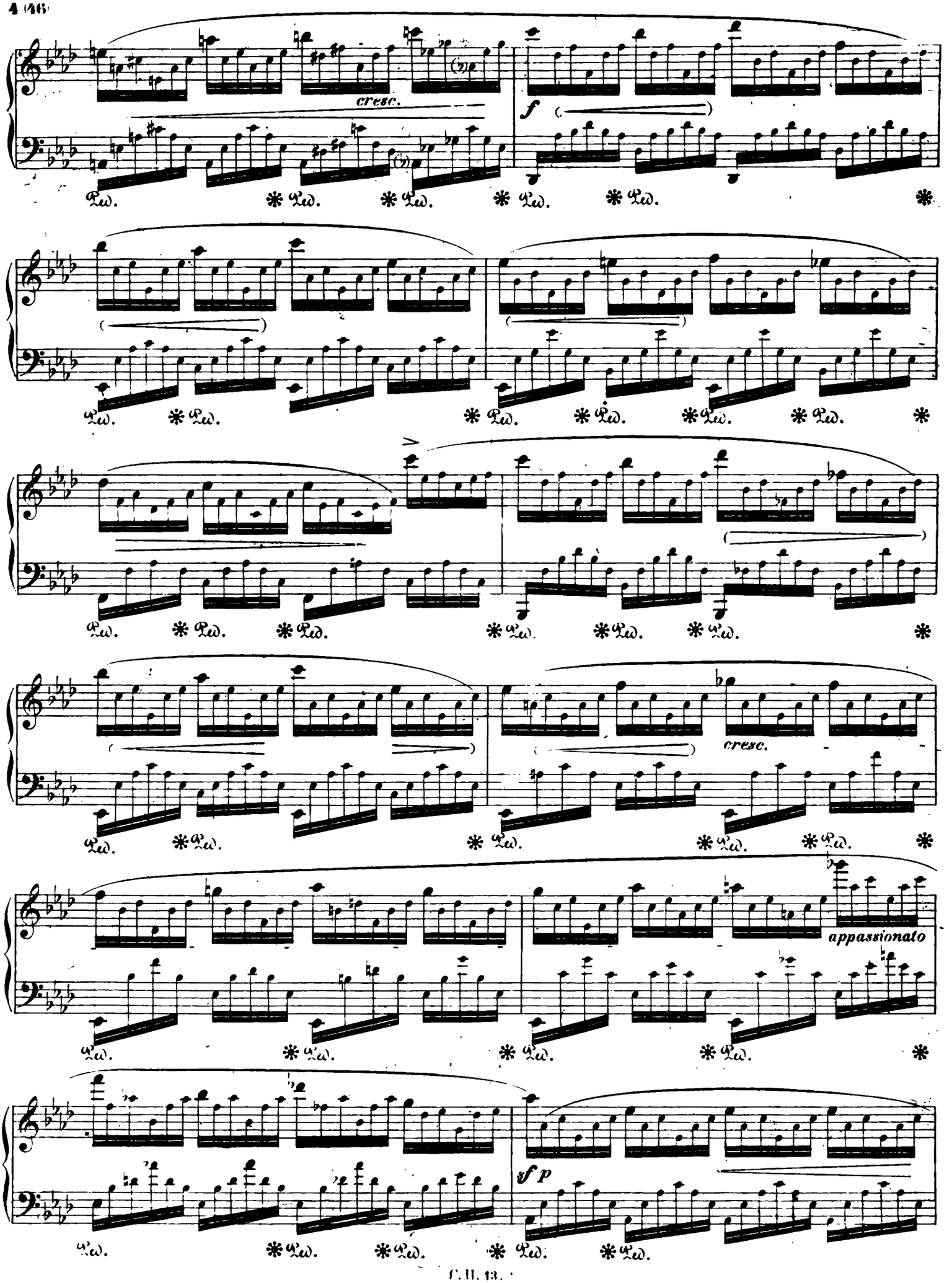
cresc.
f
cresc.
appassionato
sf p

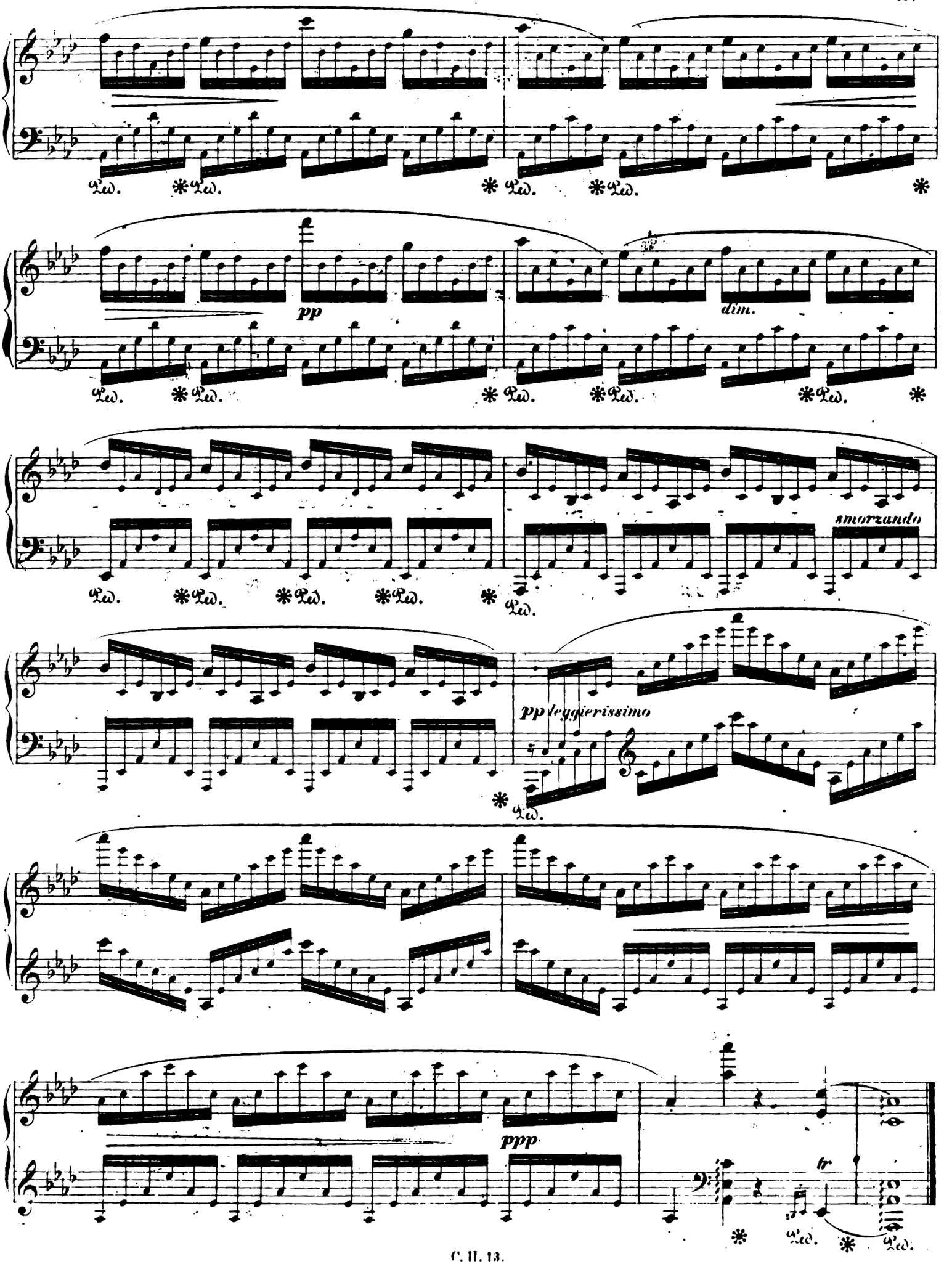
Ped. * Ped. * Ped. * Ped. *
pp
dim.
Ped. * Ped. * Ped. * Ped. * Ped. * Ped. * Ped. *
smorzando
Ped. * Ped. * Ped. * Ped. * Ped.
ppp leggierissimo
Ped.
ppp
tr
Ped. * Ped.

Op. 25. № 2.

Etude XIV.

Presto. M. M. ♩ = 112.

p molto legato

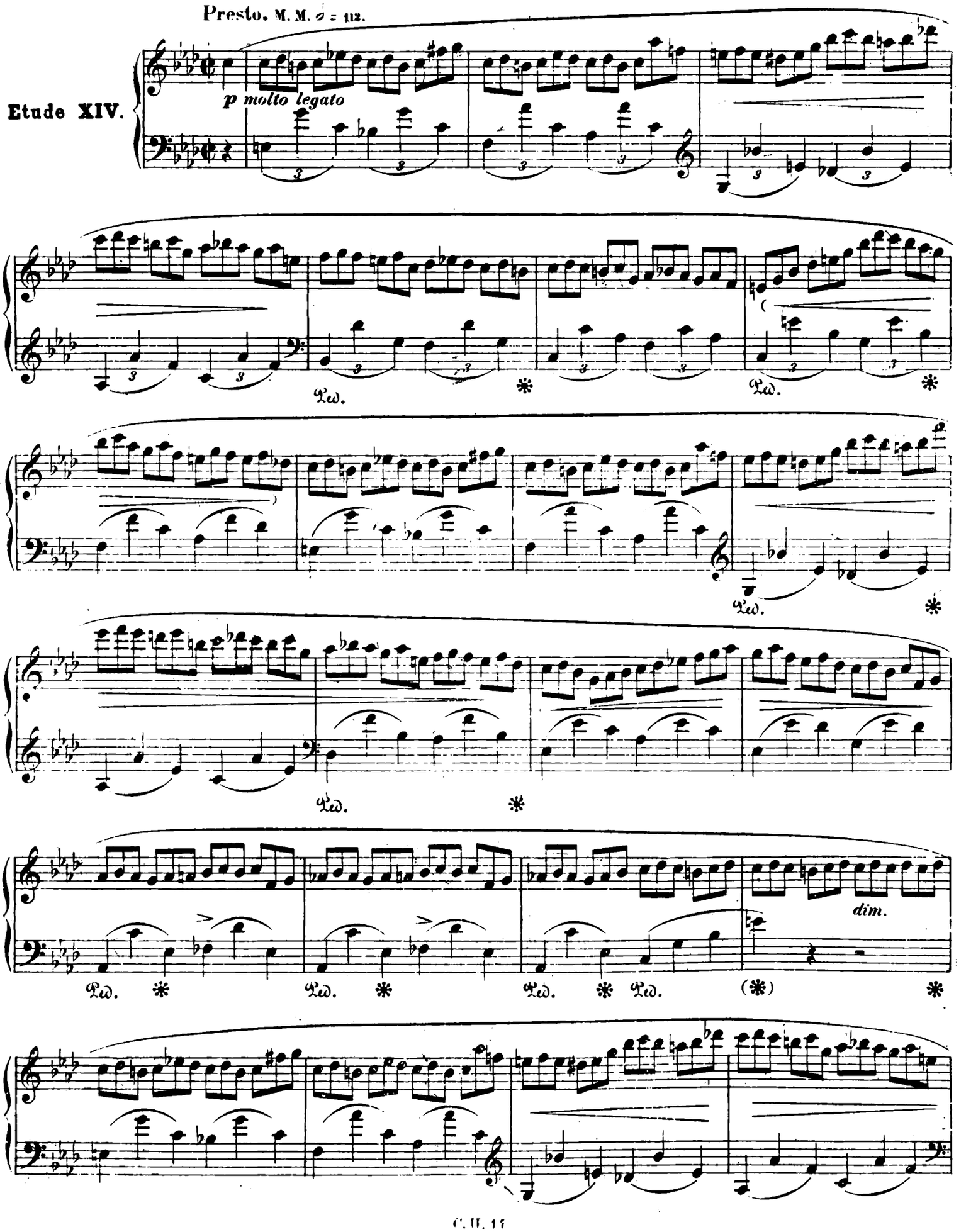

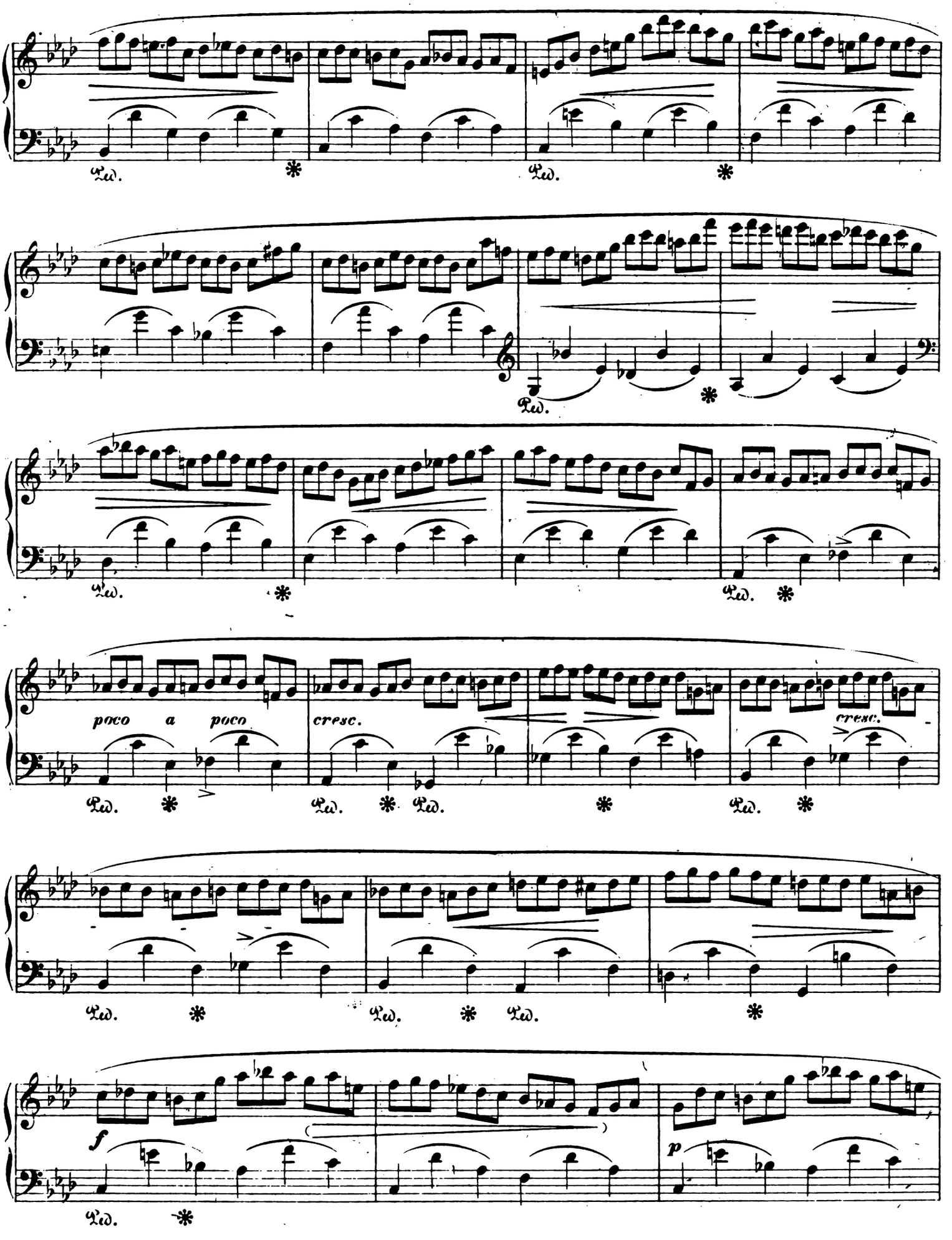
poco a poco
cresc.
cresc.
f
p

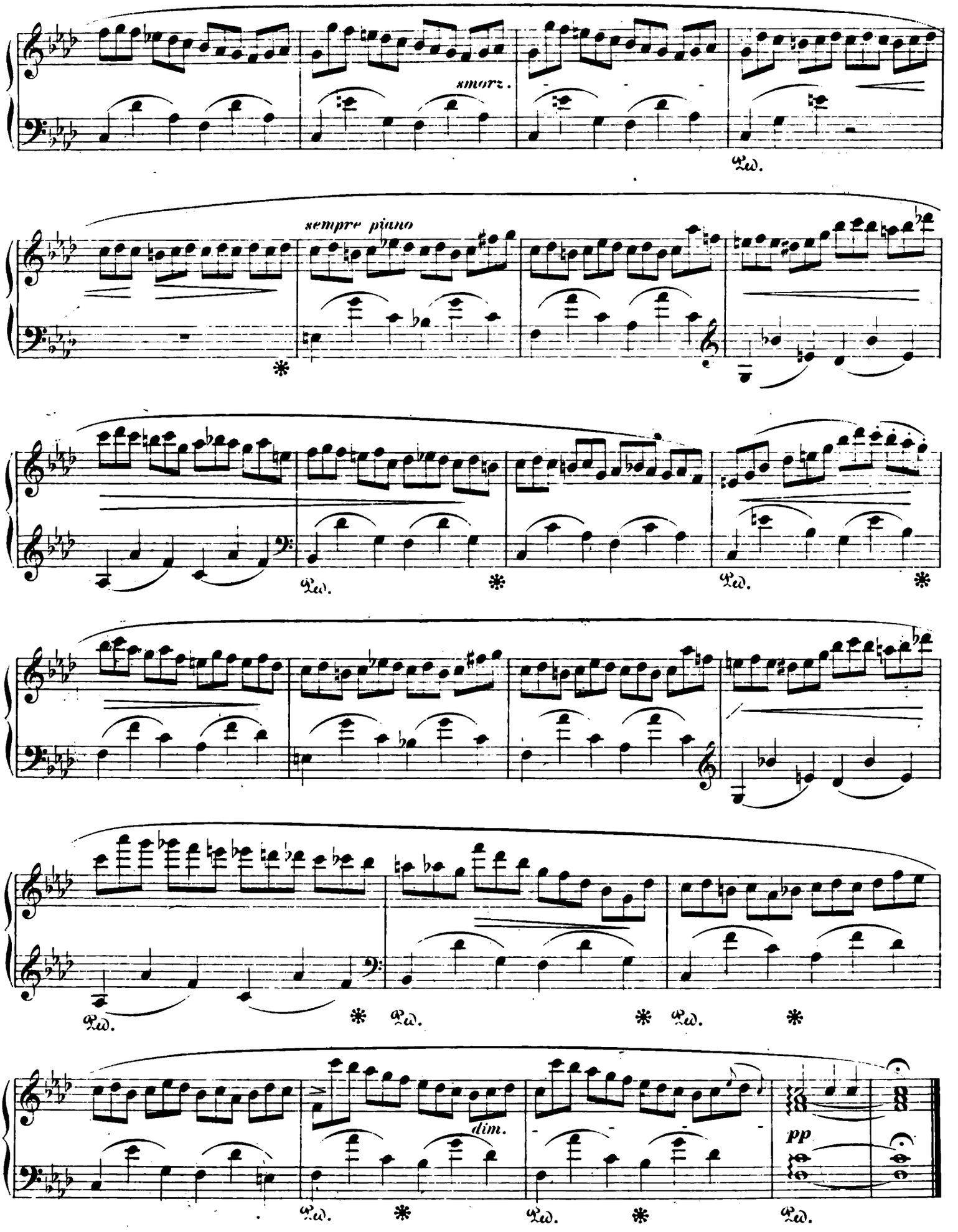
smorz.
sempre piano
dim.
pp

Chopin's Werke.

Op. 25. № 3.

Etude XV.

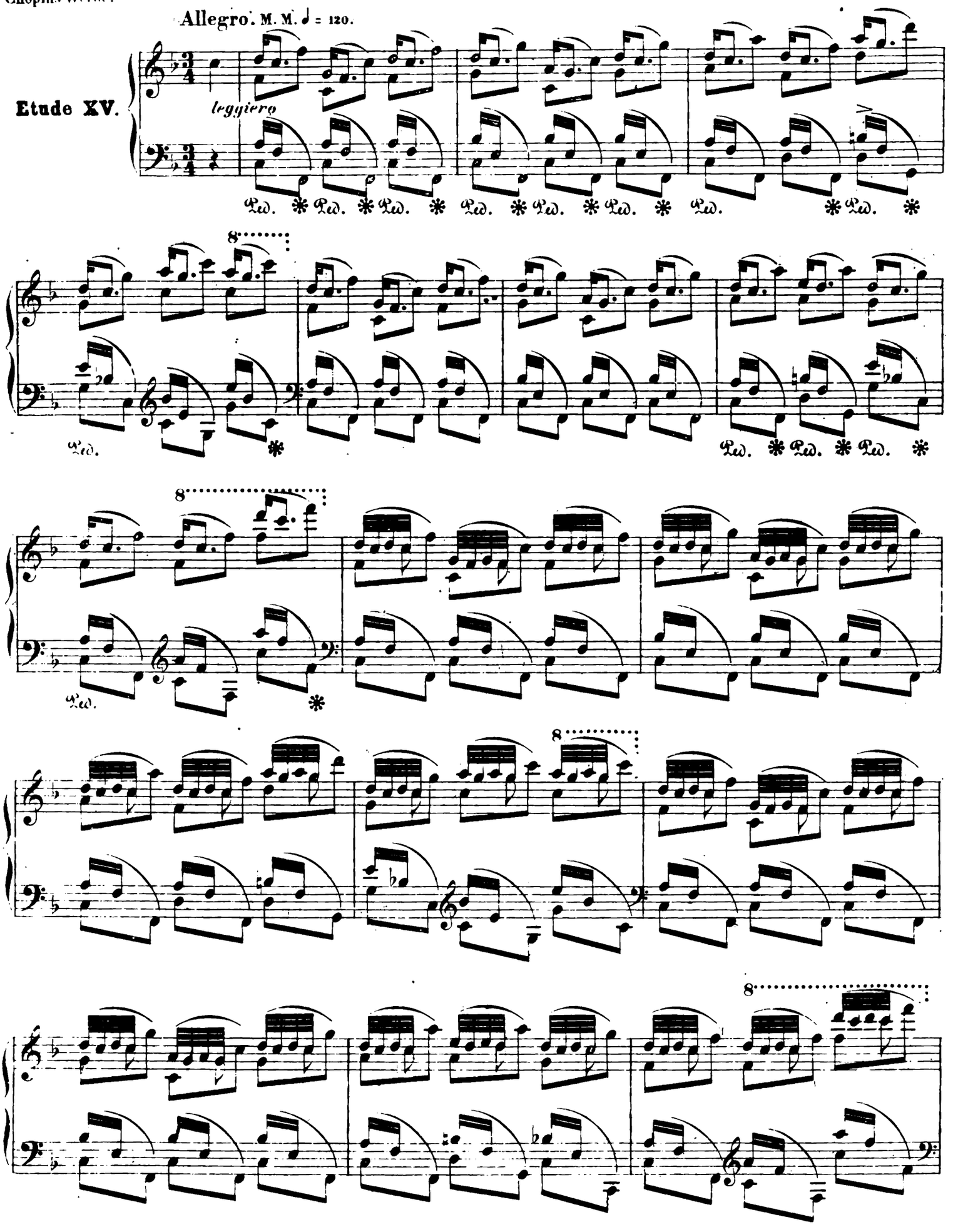

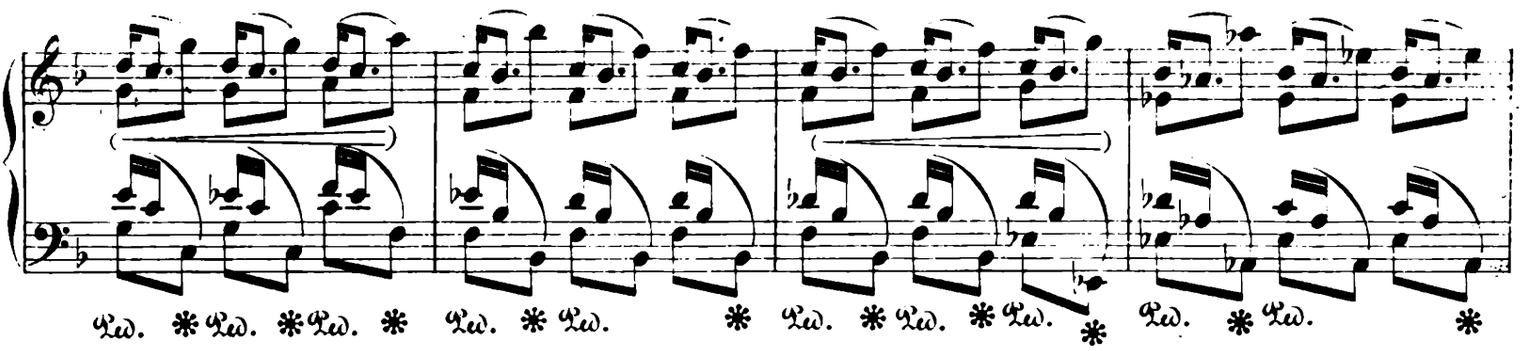
Ped. * Ped. * Ped. * Ped. * Ped. * Ped. * Ped. * Ped. * Ped. * Ped. *

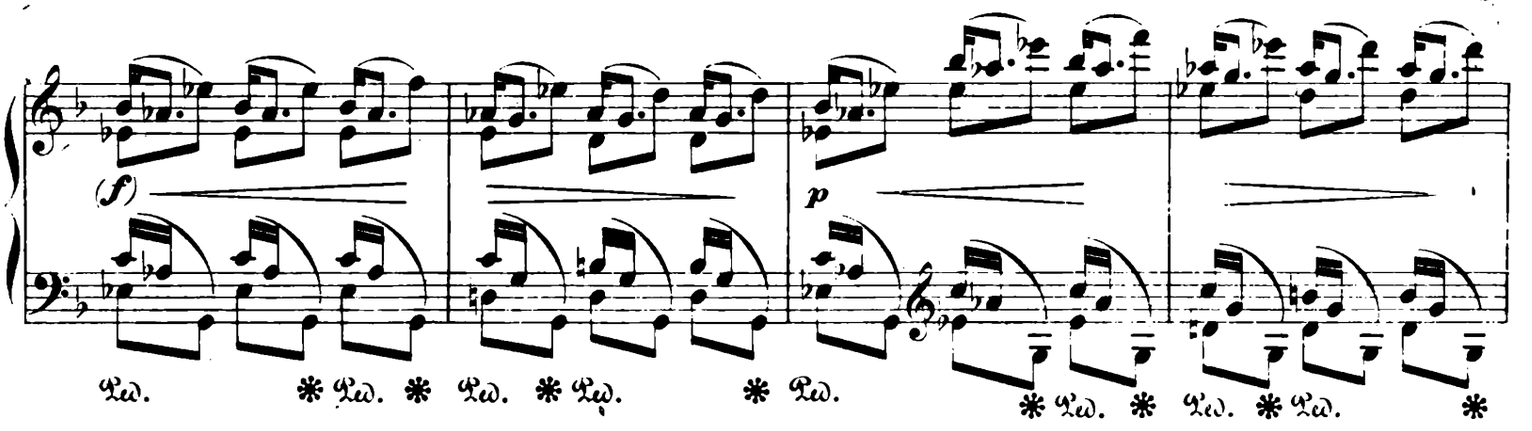
(f)
p
Ped. * Ped. * Ped. * Ped. * Ped. * Ped. * Ped. * Ped. *

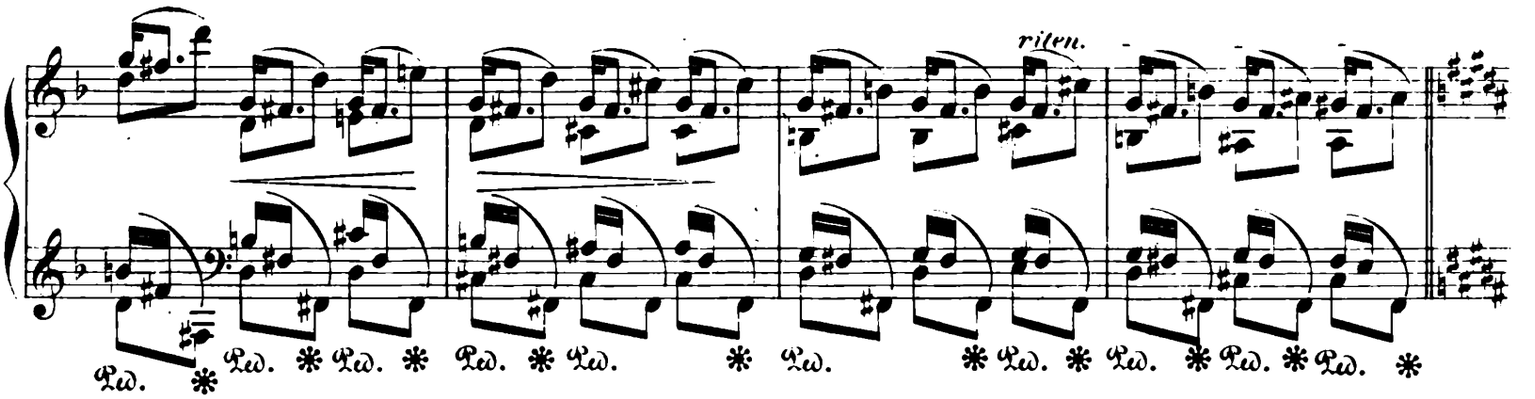
ritrn.
Ped. * Ped. * Ped. * Ped. * Ped. * Ped. * Ped. * Ped. * Ped. * Ped. *

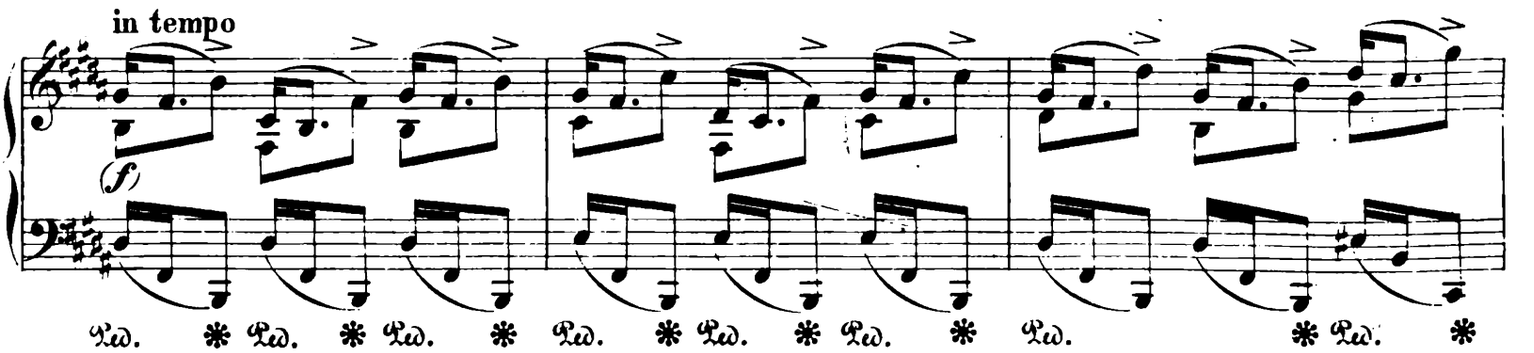
in tempo
(f)
Ped. * Ped. * Ped. * Ped. * Ped. * Ped. * Ped. * Ped. *

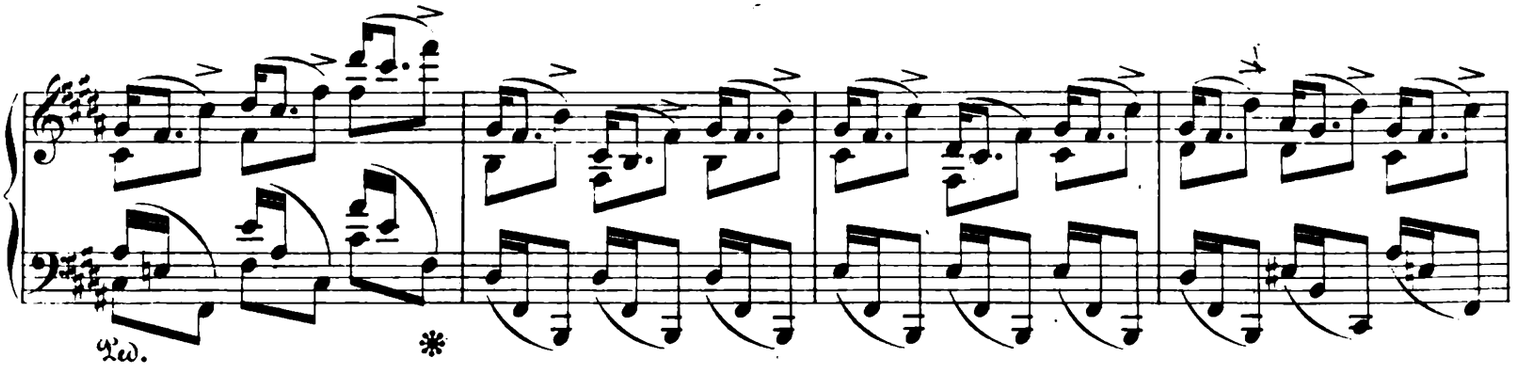
Ped. *

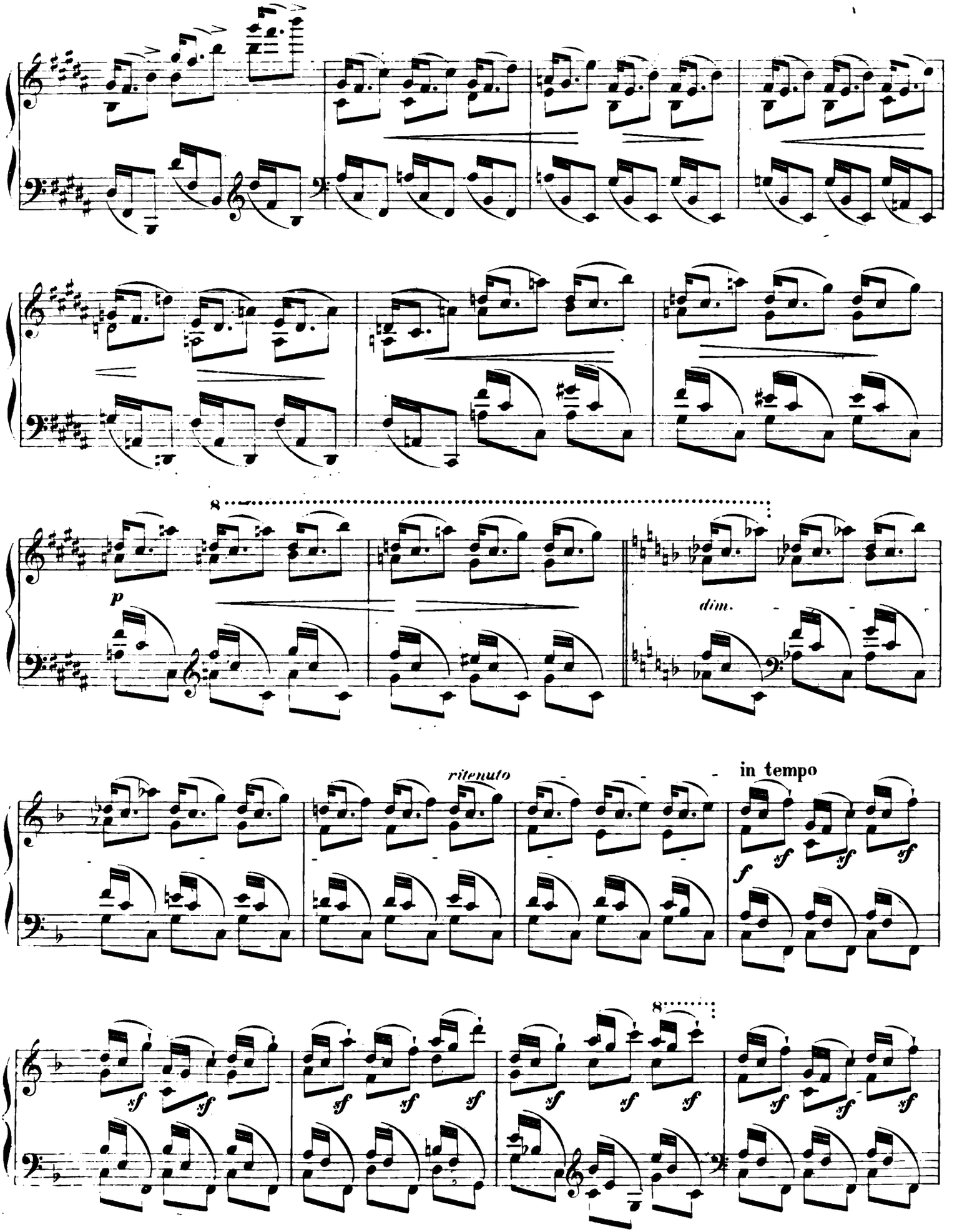
p
dim.
ritenuto
in tempo
f
sf

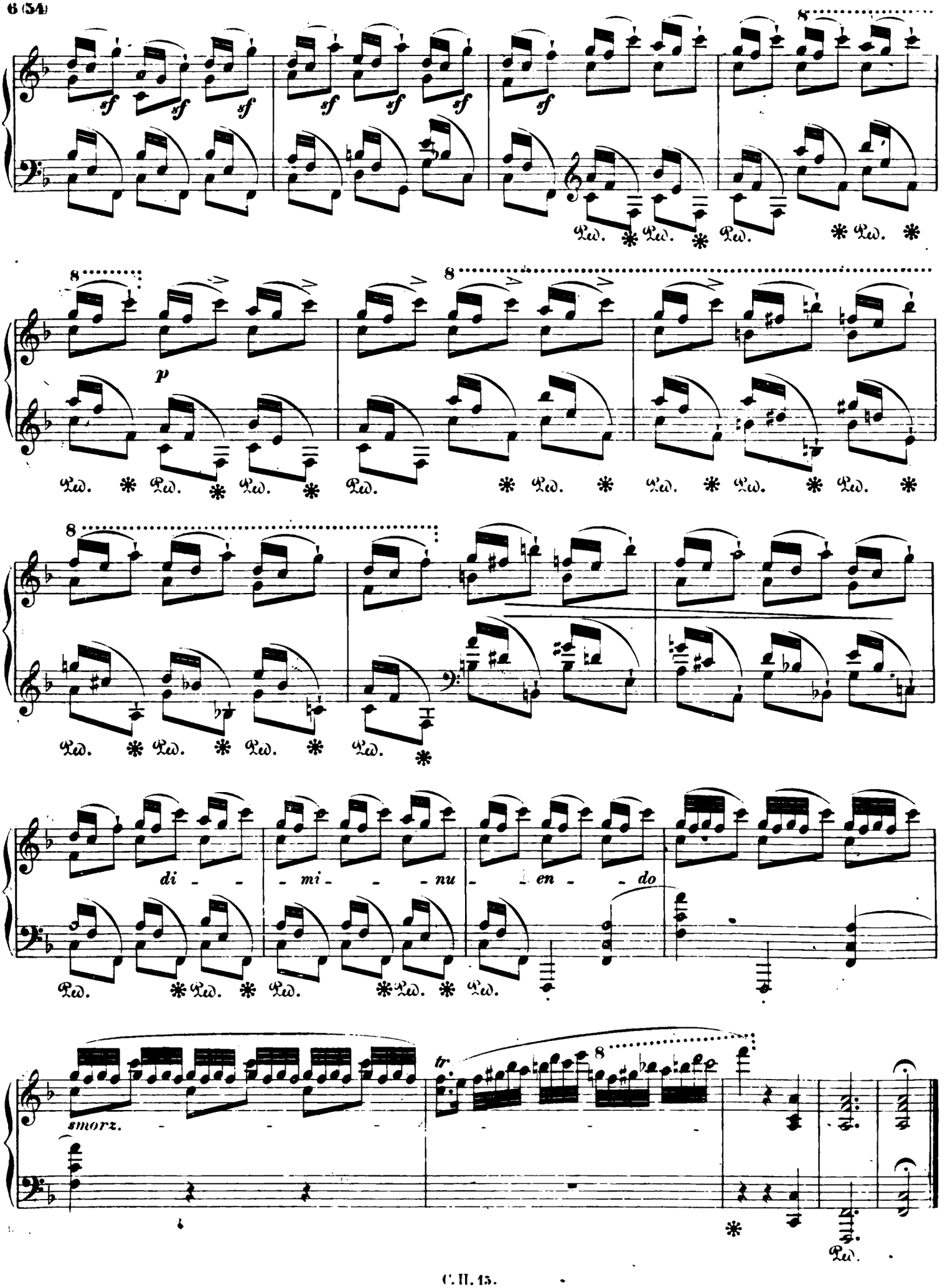
sf
Ped. * Ped. * Ped. * Ped. *
p
Ped. * Ped. * Ped. * Ped. * Ped. * Ped. * Ped. * Ped. *
Ped. * Ped. * Ped. * Ped. *
di - - mi - - nu - en - do
Ped. * Ped. * Ped. * Ped. * Ped.
smorz.
tr.
Ped.

Op. 25. № 4.

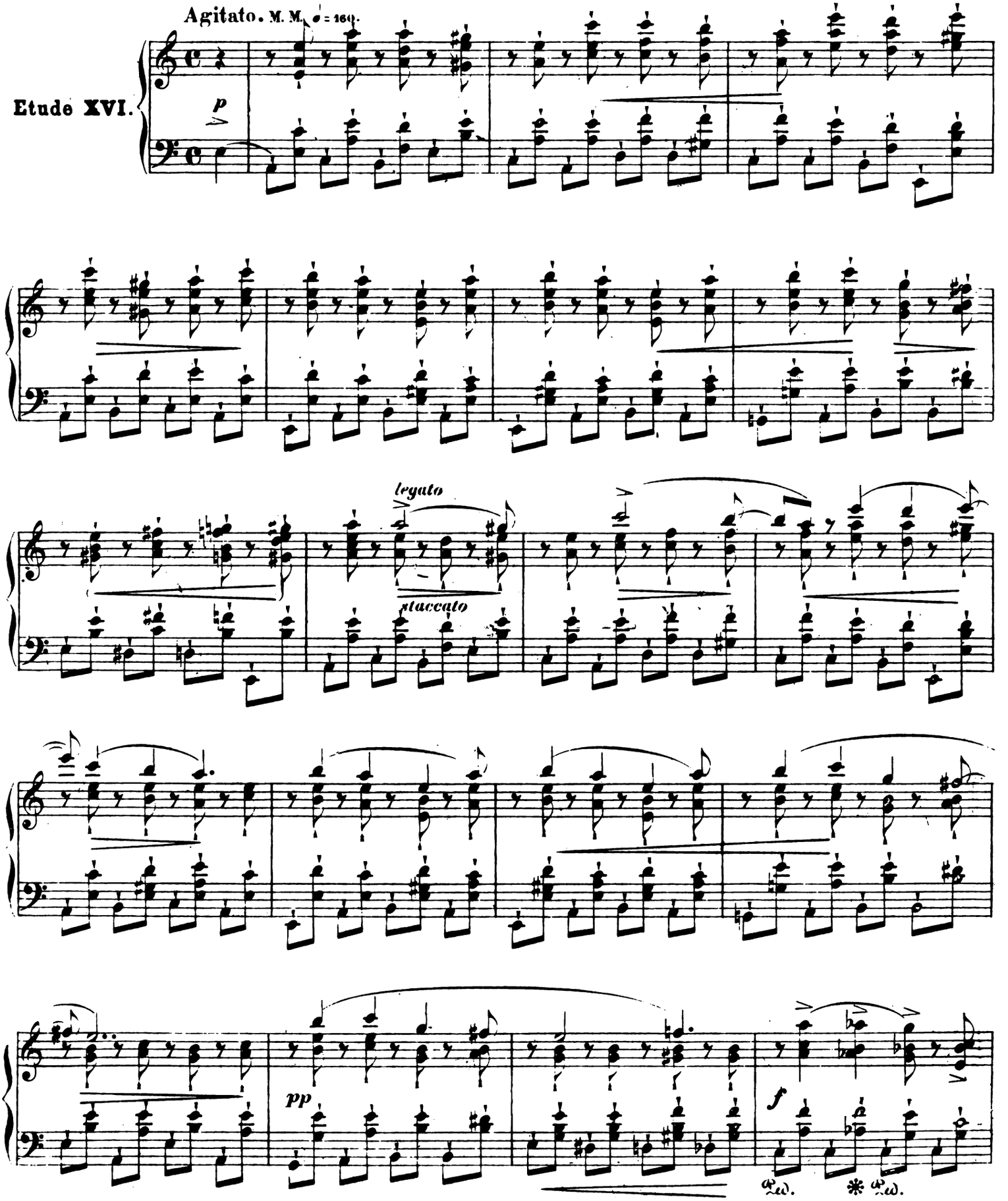

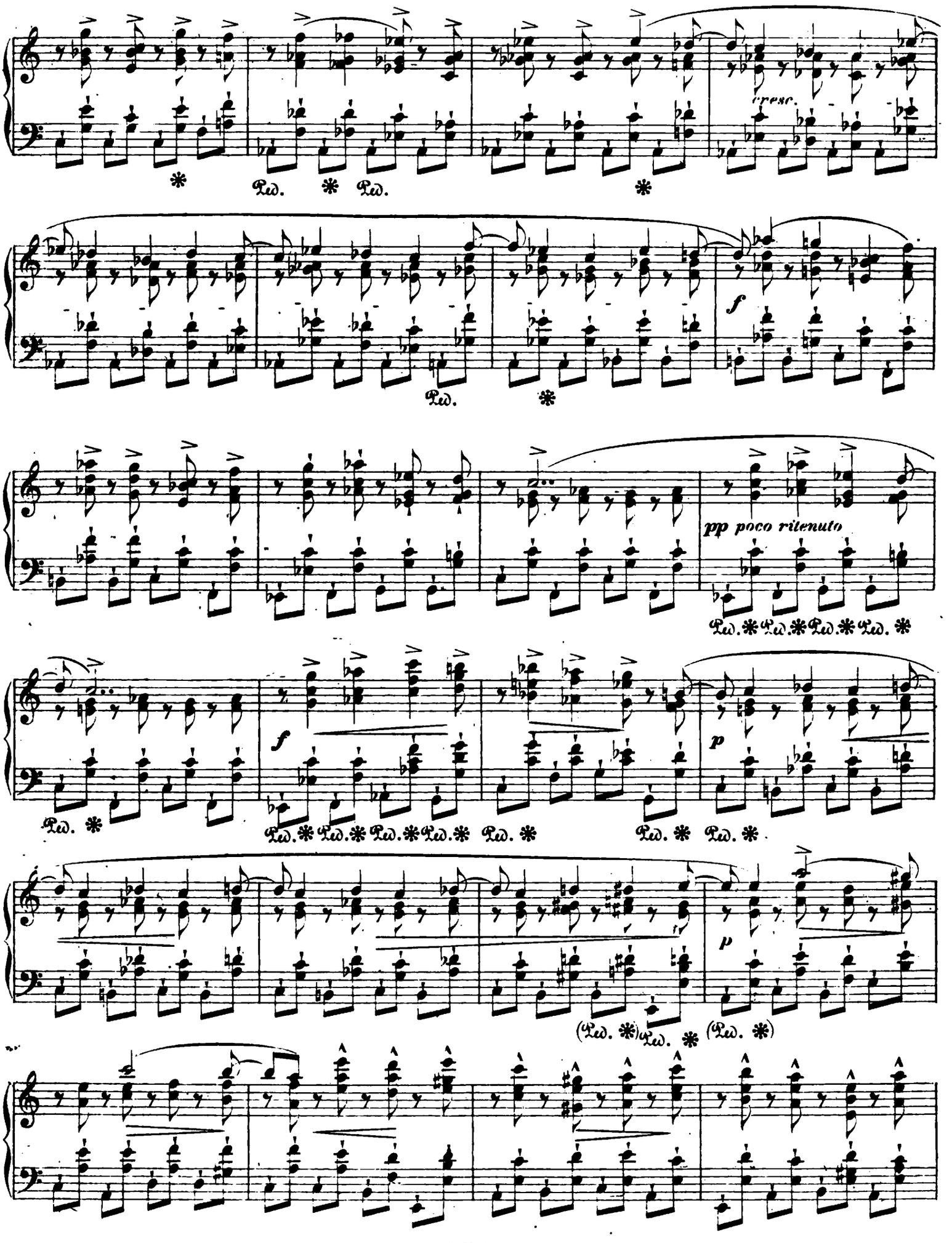
cresc.
Ped. * Ped.
f
Ped. *
pp poco ritenuto
Ped. * Ped. * Ped. * Ped. *
f
Ped. * Ped. * Ped. * Ped. * Ped. *
Ped. * Ped. *
p
(Ped. *) Ped. * (Ped. *)
p

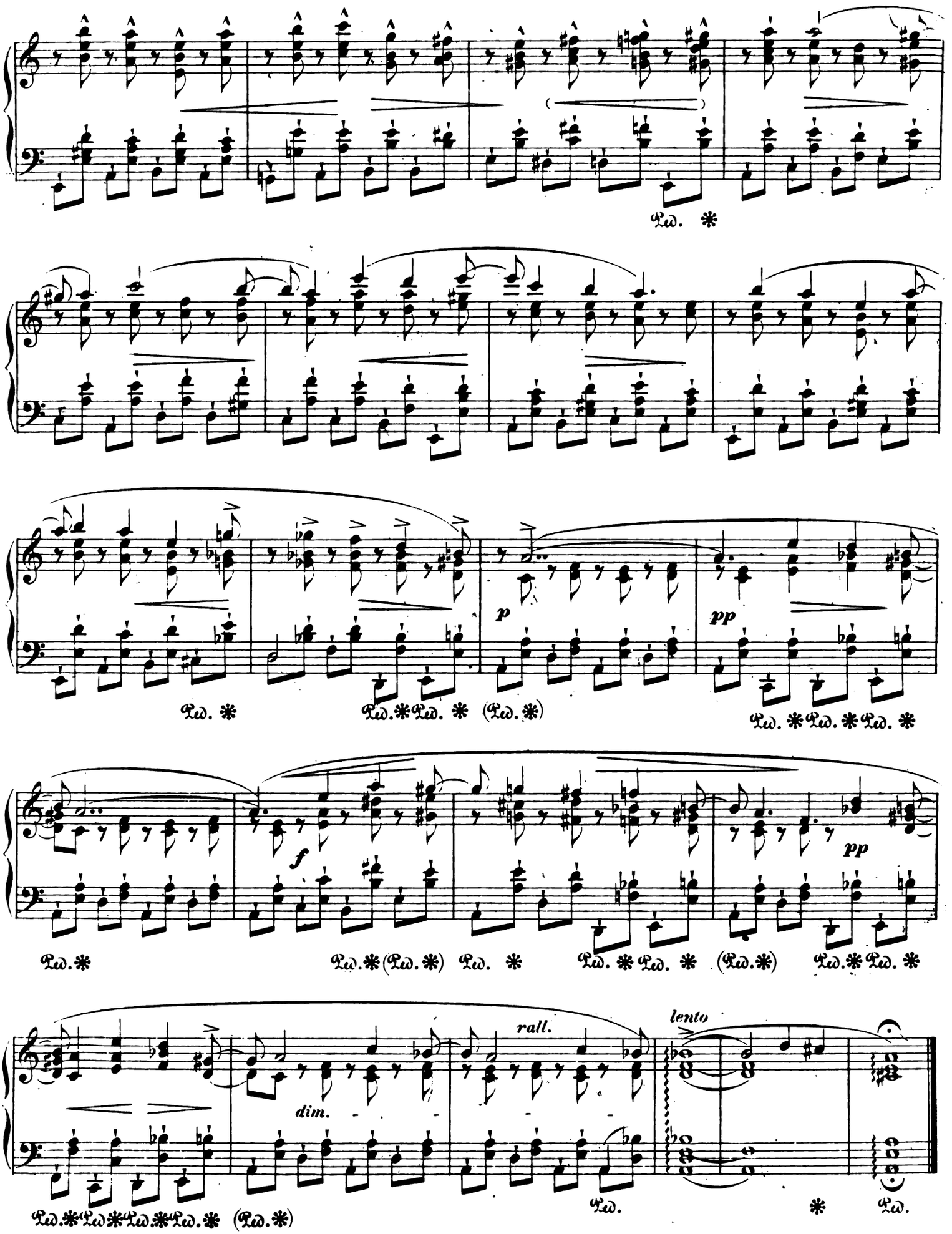
Ped. ✱
p
pp
Ped. ✱ Ped. ✱ (Ped. ✱)
Ped. ✱ Ped. ✱ Ped. ✱
f
pp
Ped. ✱ Ped. ✱ (Ped. ✱) Ped. ✱ Ped. ✱ Ped. ✱ (Ped. ✱) Ped. ✱ Ped. ✱
dim.
rall.
lento
Ped. ✱ Ped. ✱ Ped. ✱ Ped. ✱ (Ped. ✱)
Ped. ✱ Ped. ✱

Op. 25. No. 5.

Etude XVII.

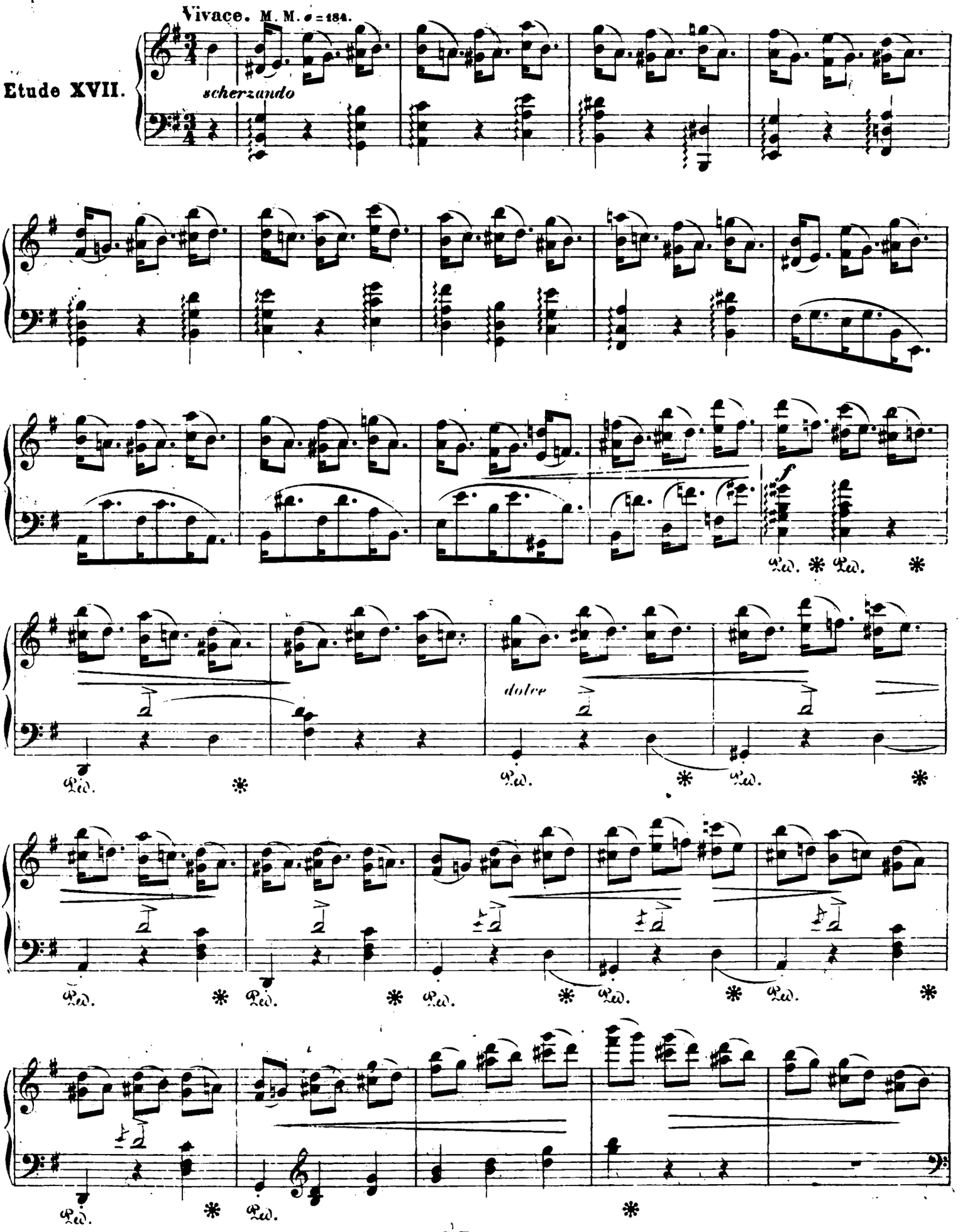

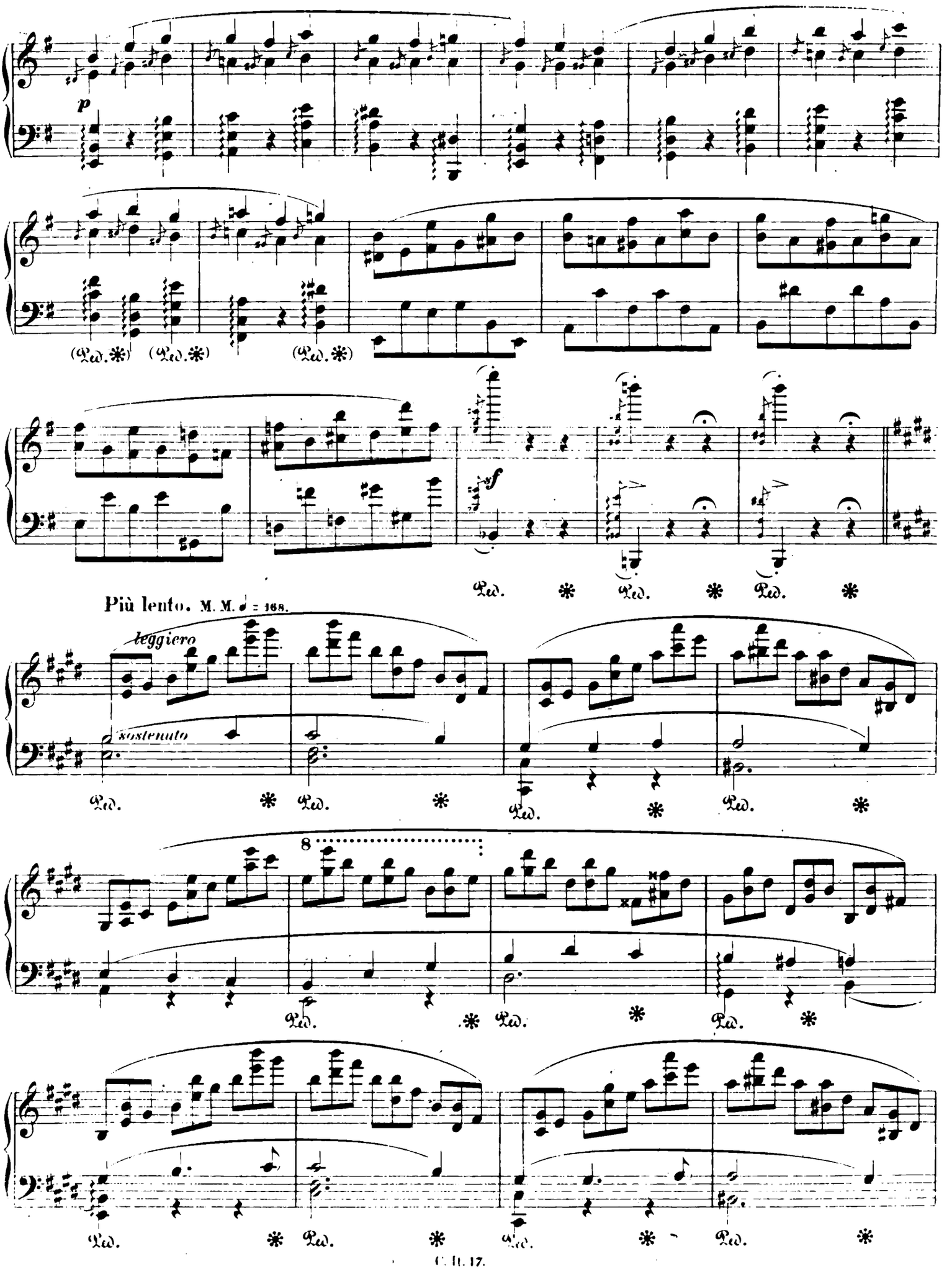
p
(Ped. ✻) (Ped. ✻) (Ped. ✻)
sf
Ped. ✻ Ped. ✻ Ped. ✻
Più lento. M. M. ♩ = 168.
leggiero
sostenuto
Ped. ✻ Ped. ✻ Ped. ✻ Ped. ✻
8
Ped. ✻ Ped. ✻ Ped. ✻
Ped. ✻ Ped. ✻ Ped. ✻ Ped. ✻

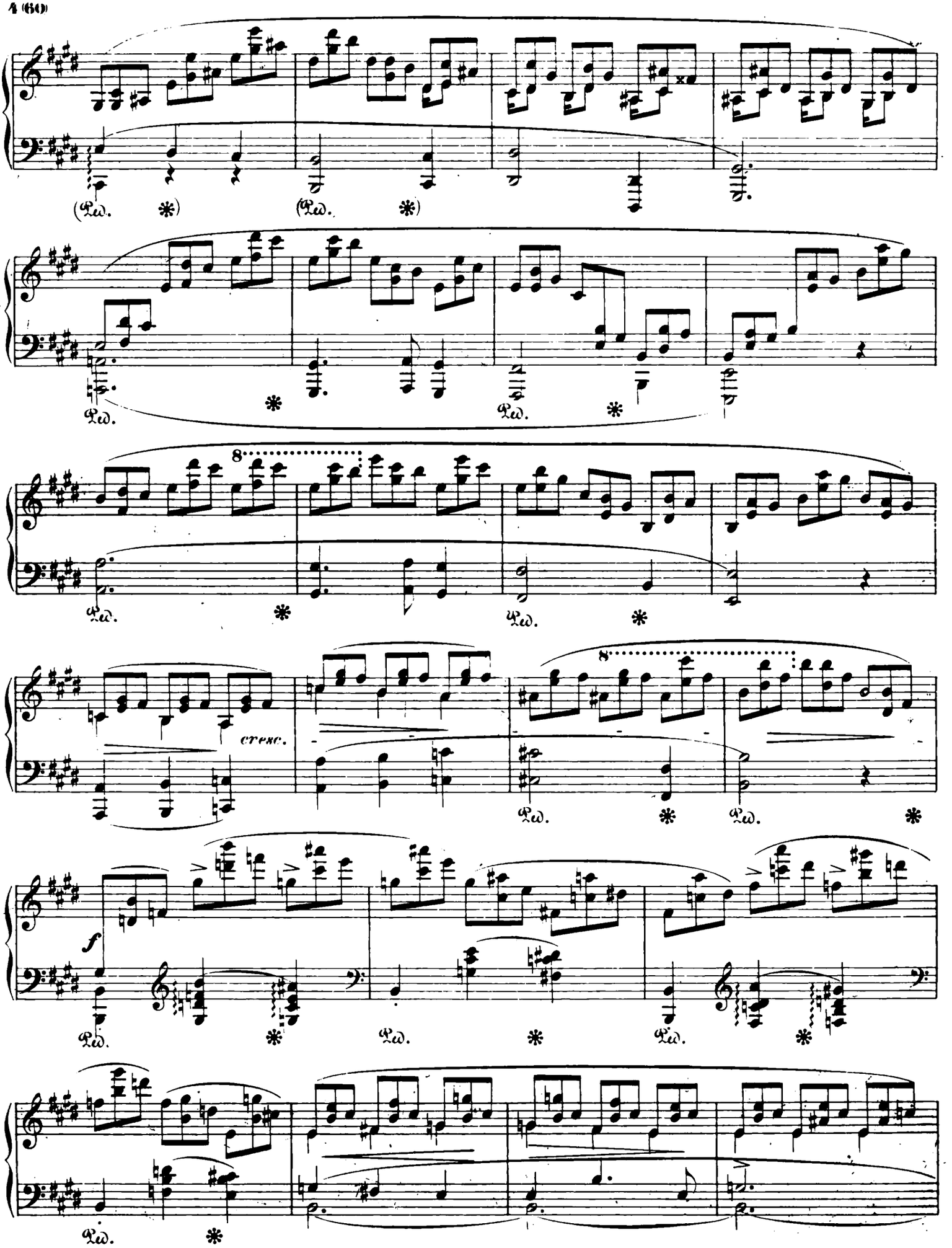
(Ped. *)
(Ped. *)
Ped. *
Ped. *
8
Ped. *
Ped. *
cresc.
8
Ped. *
Ped. *
f
Ped. *
Ped. *
Ped. *
Ped. *

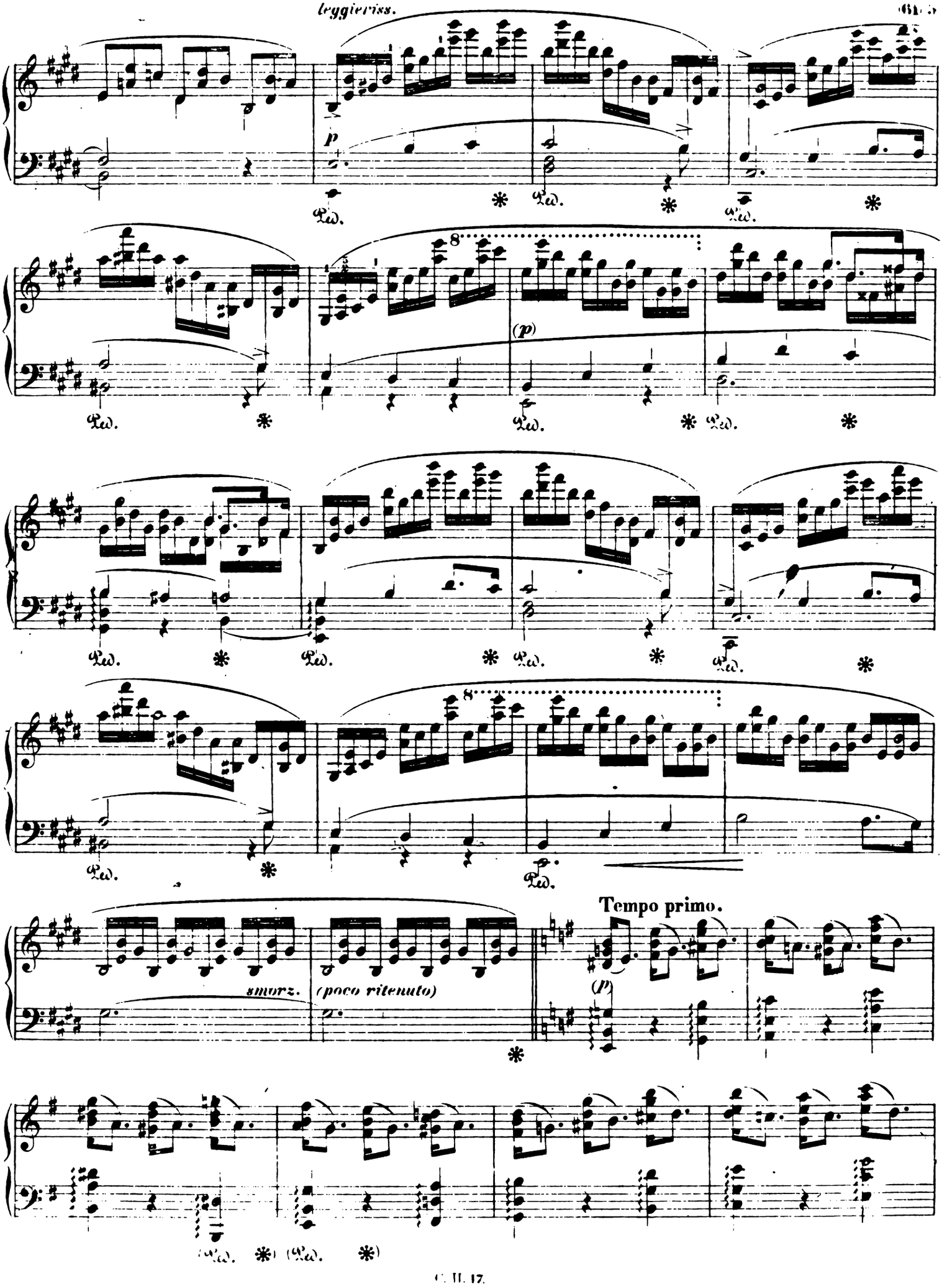
p
(p)
smorz.
(poco ritenuto)
Tempo primo.
(p)

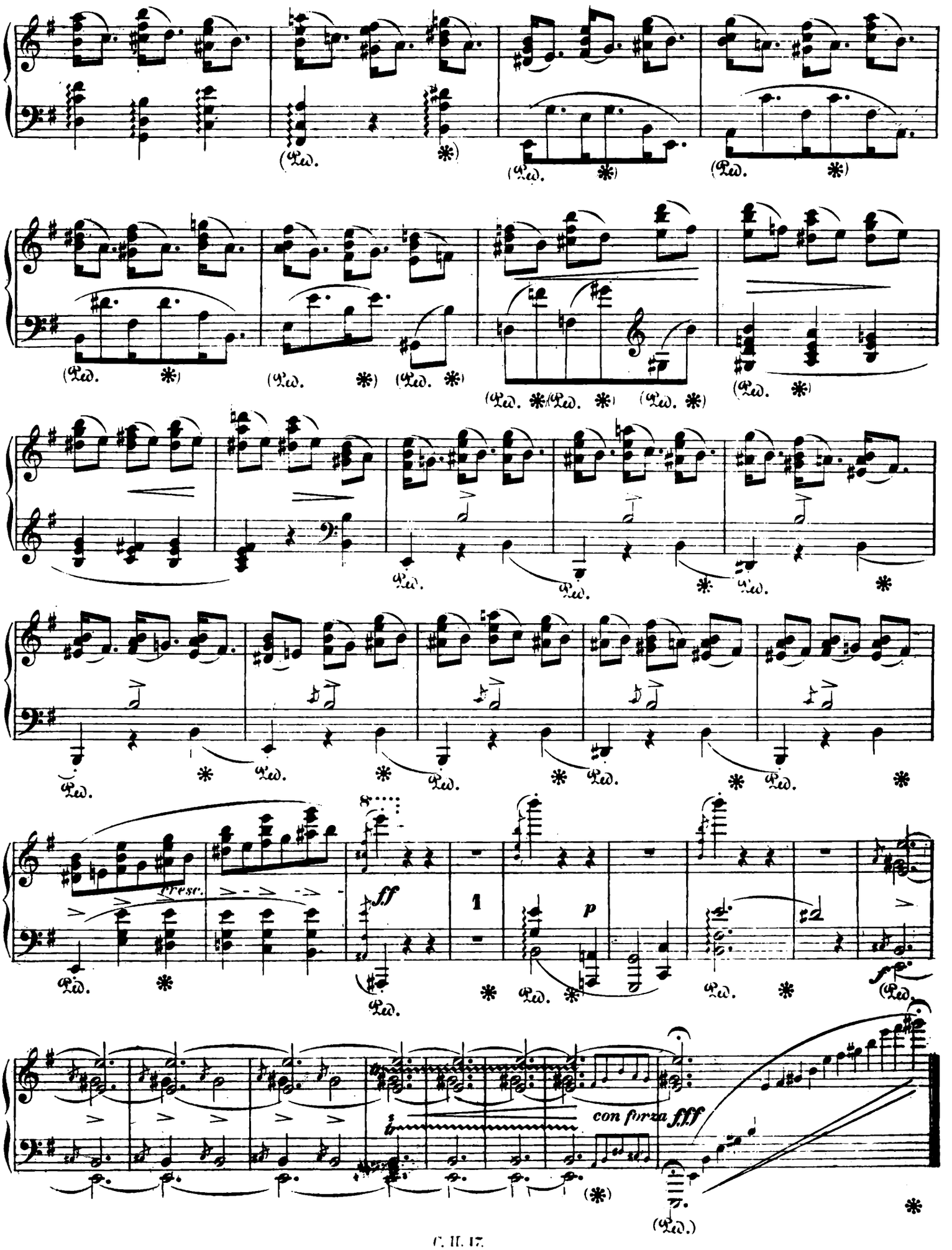
(Ped. *)
fresc.
ff
1
p
con forza fff

Op. 25. № 6.

Allegro. M. M. 𝅗𝅥 = 69.

Etude XVIII.

sotto voce

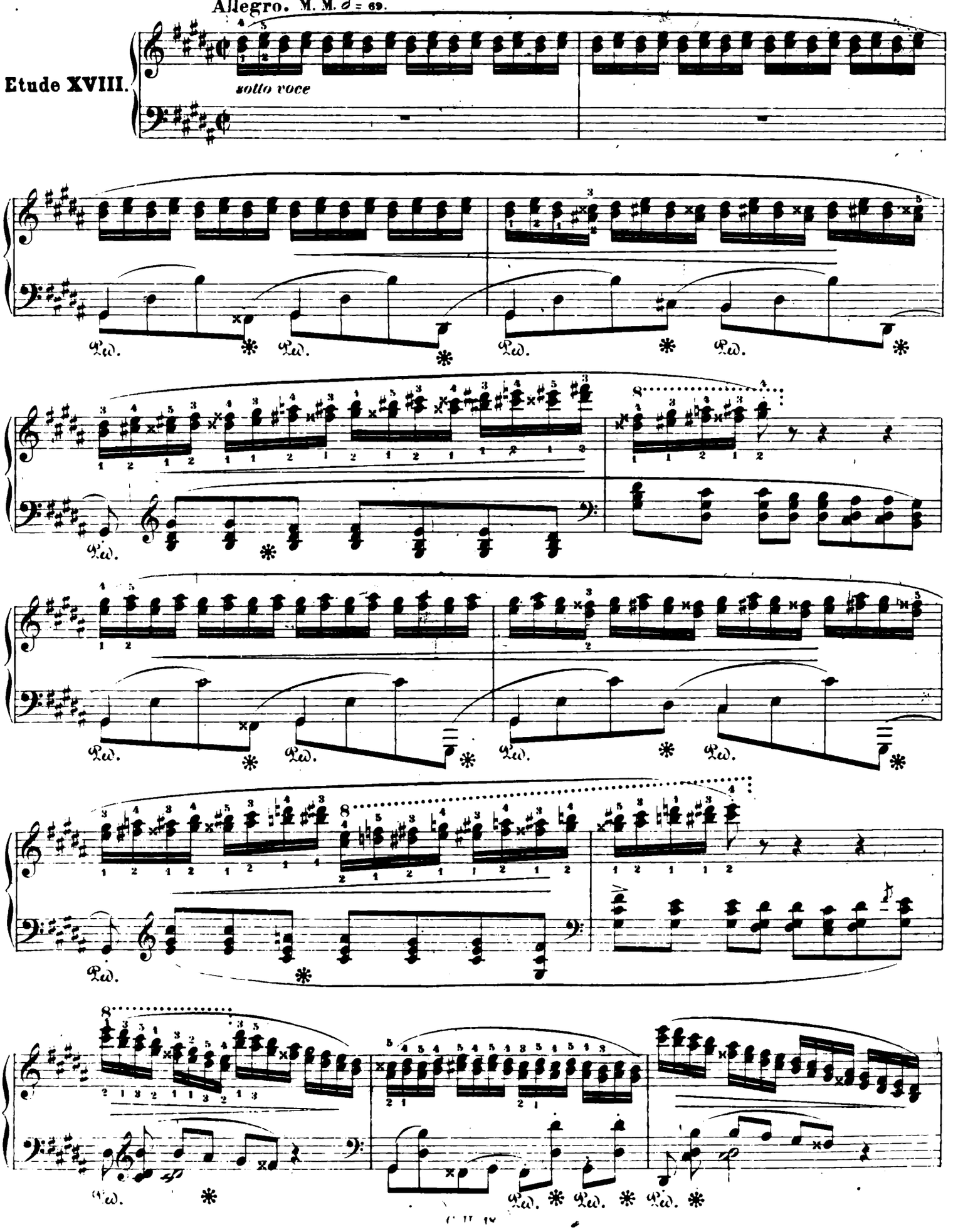

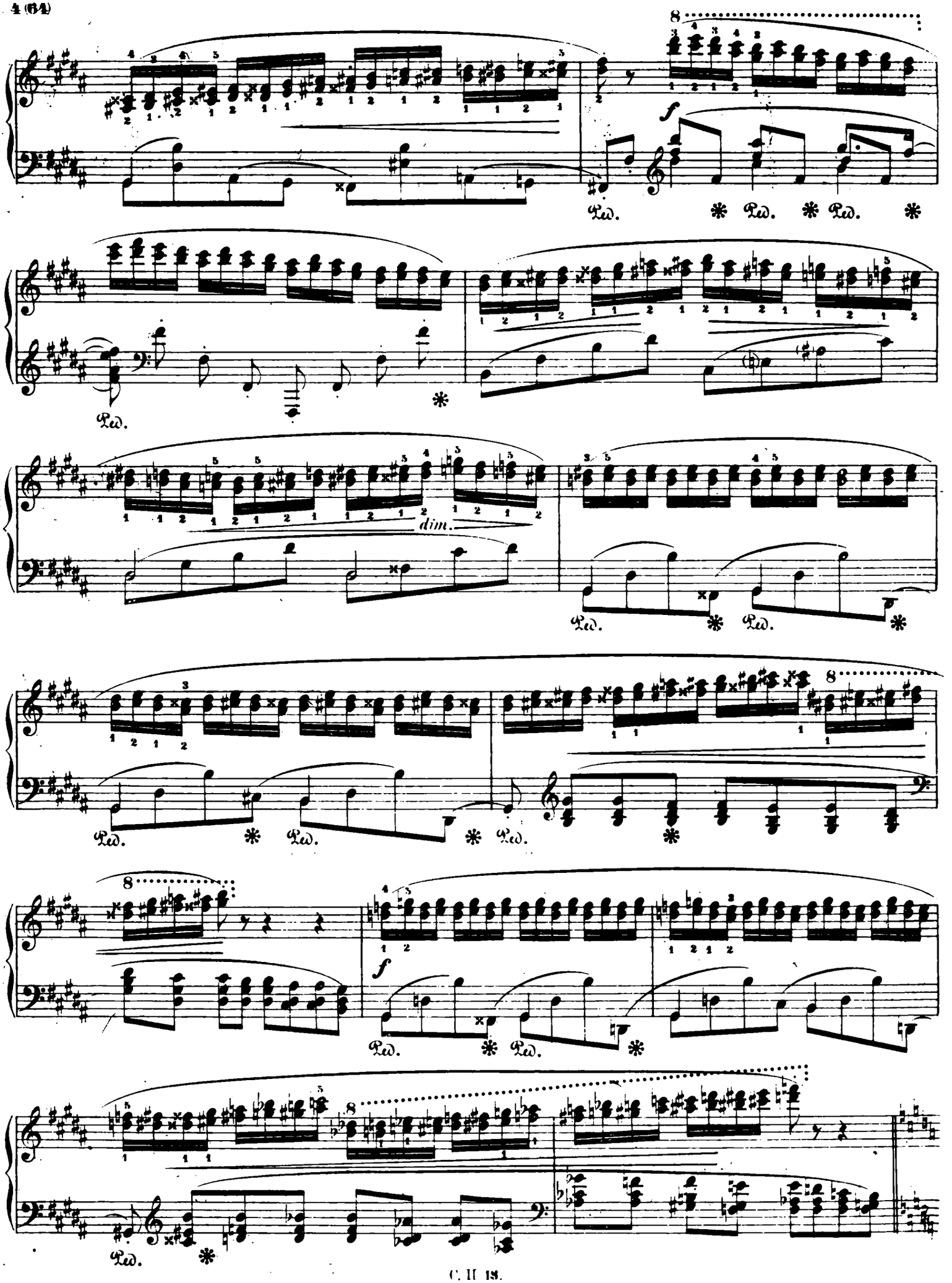
8
f
Ped.
dim.
8
f
8

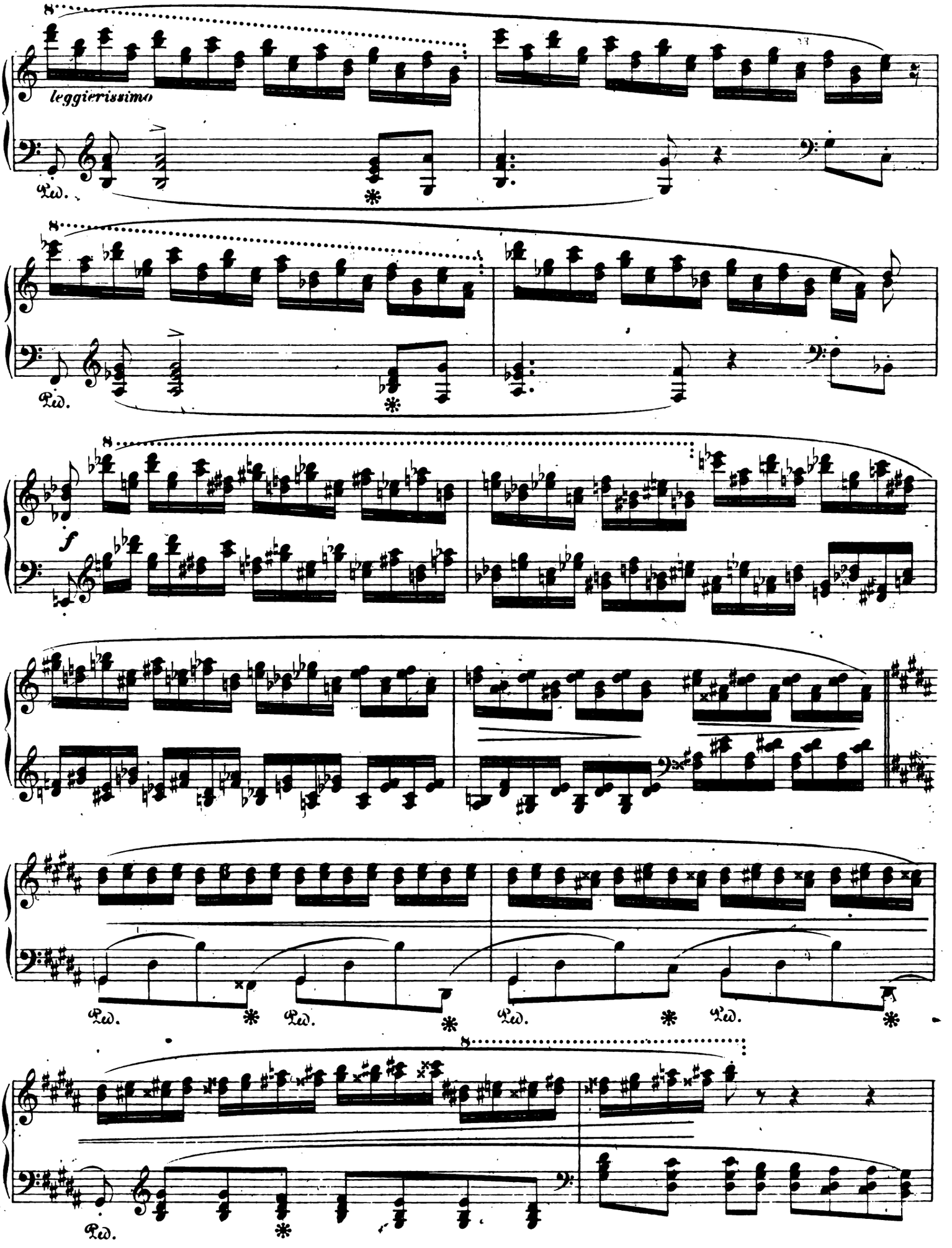
leggierissimo
Ped.
Ped.
f
Ped.
Ped.
Ped.
Ped.

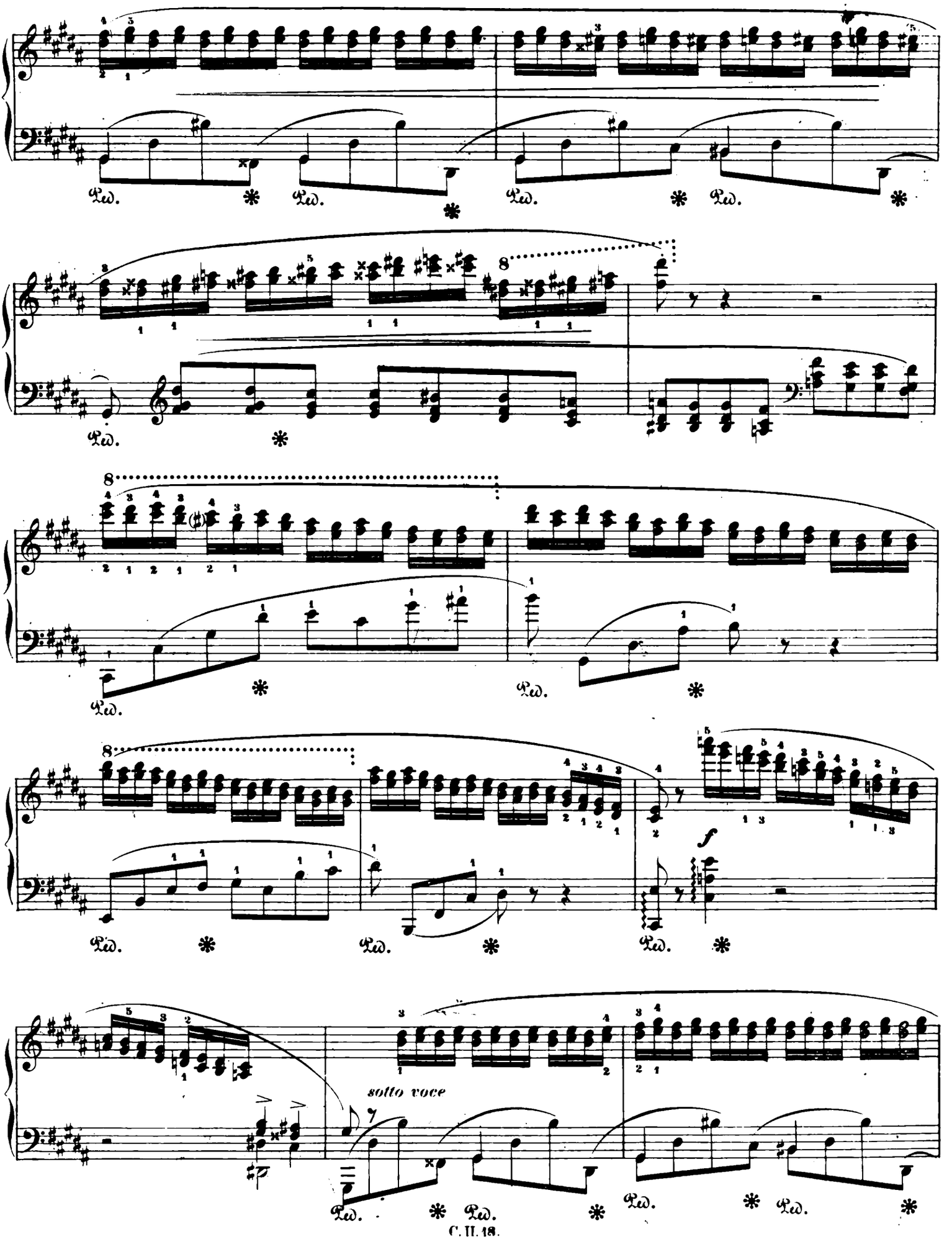
sotto voce
f

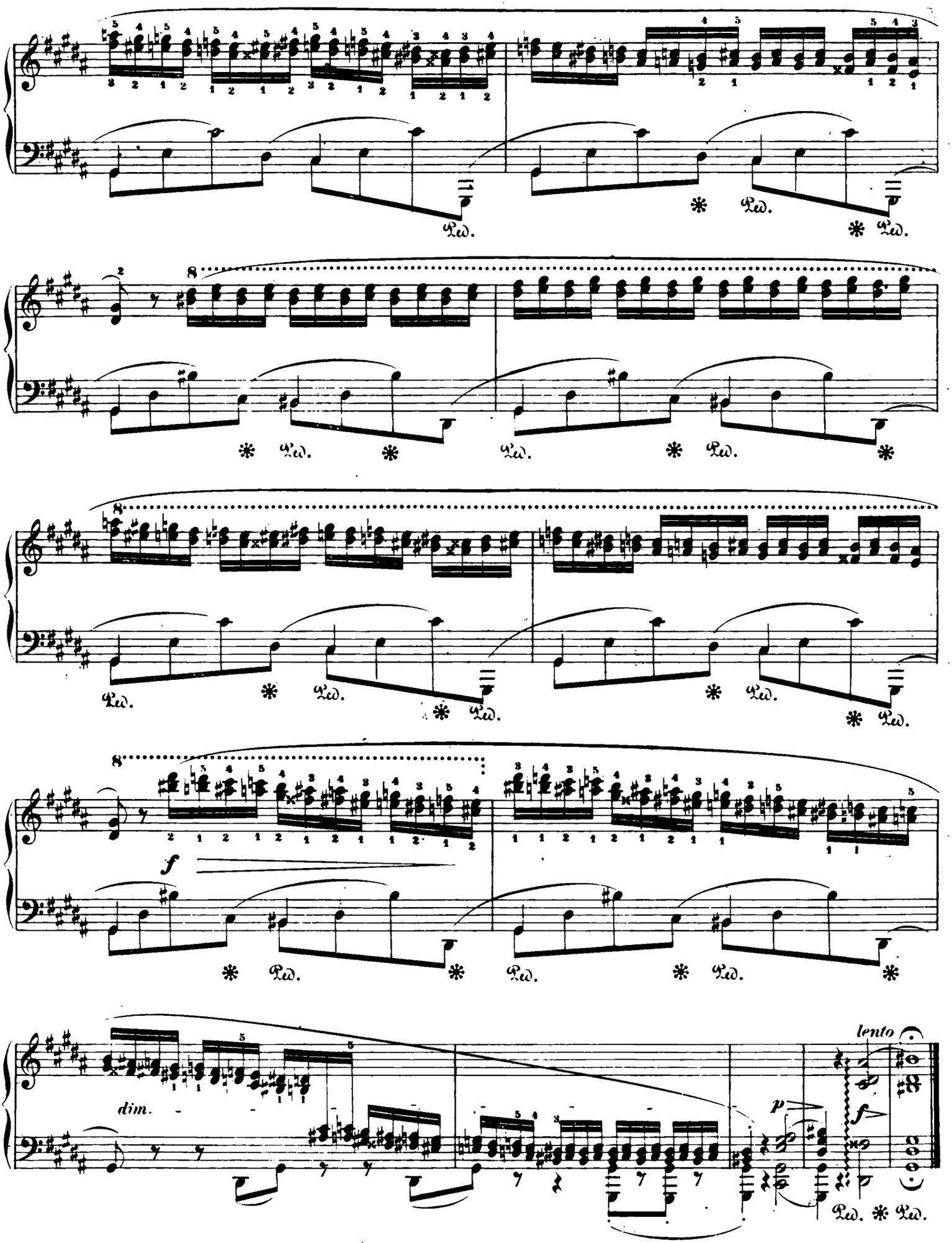
Ped.
8
f
dim.
lento
p
f

Chopin's Werke.

Op. 25. № 7.

Band II. № 19.

Lento.

M. M. ♩ = 66.

Etude XIX.

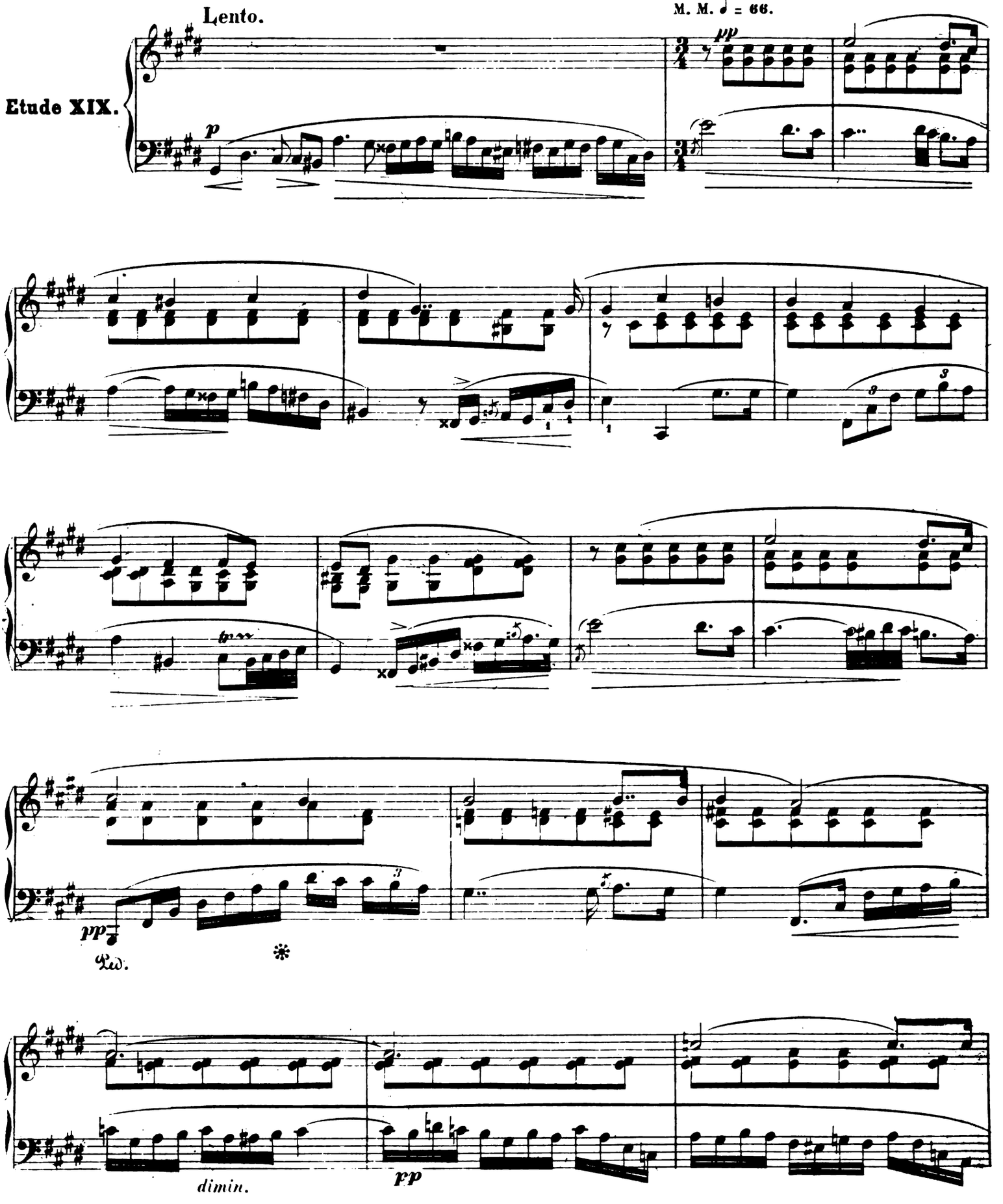

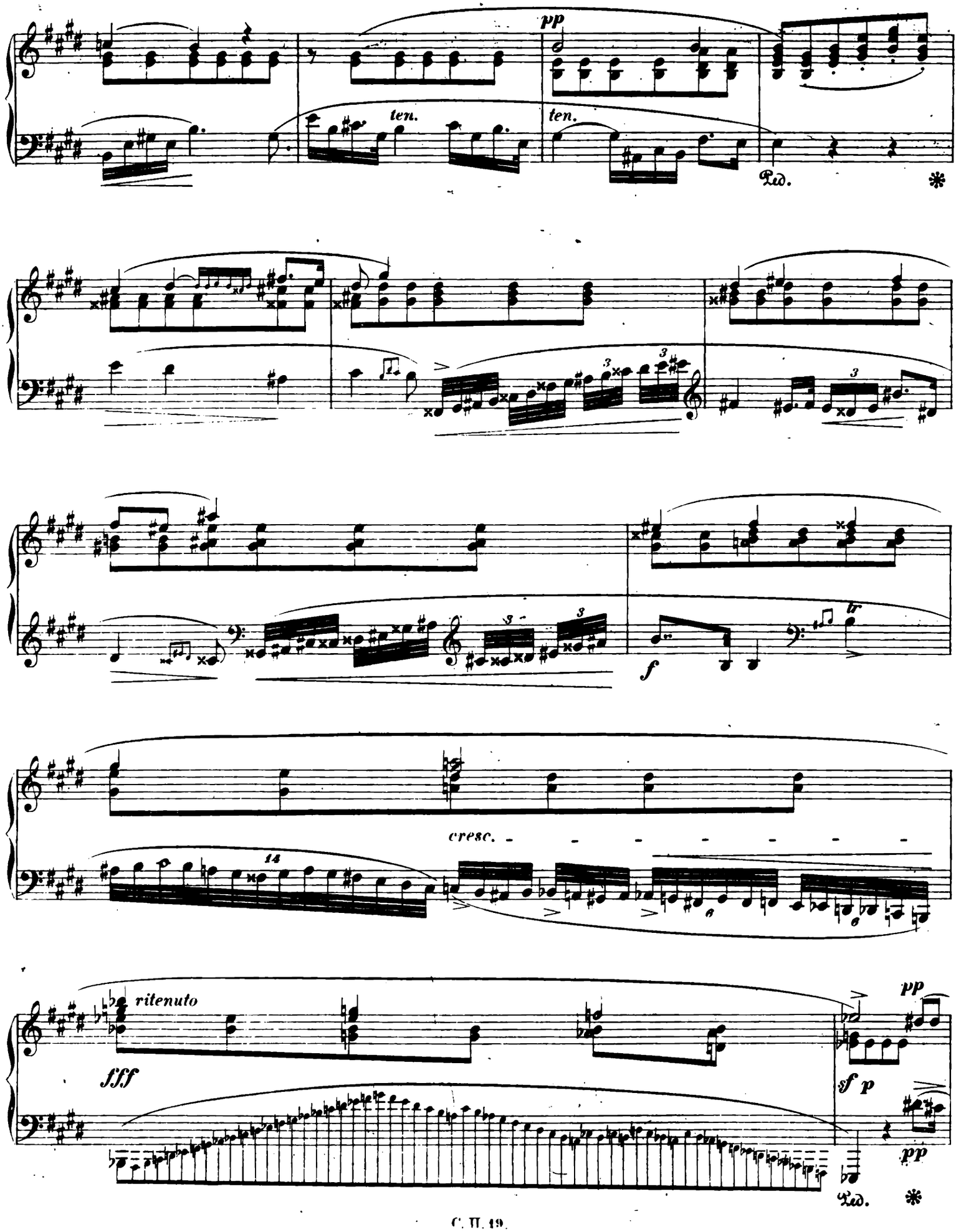
pp
ten.
ten.
Ped.
*
f
cresc.
14
ritenuto
fff
pp
sf p
pp
Ped.
*

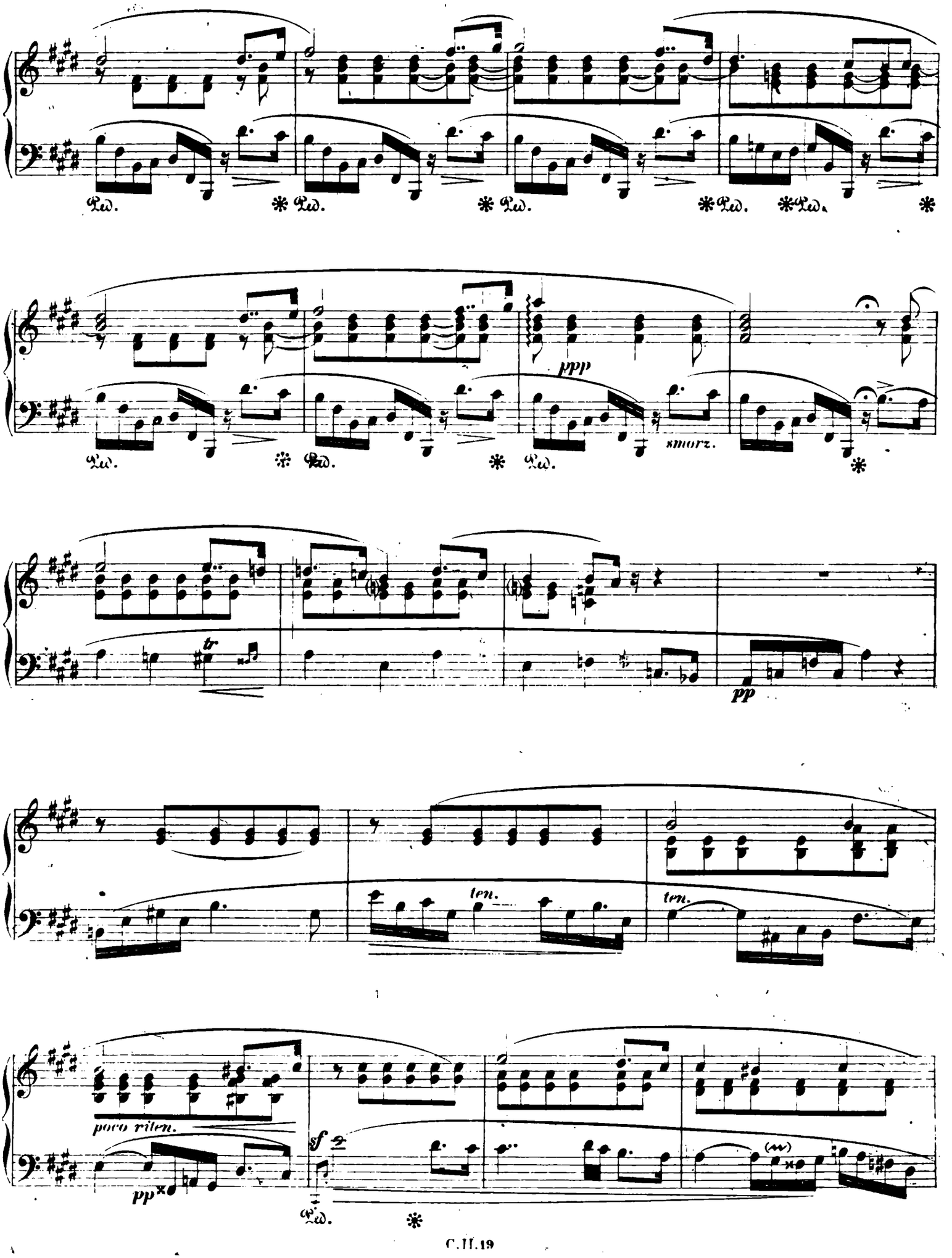
Ped.
ppp
smorz.
tr
pp
ten.
ten.
poco riten.
pp
sf
(m)

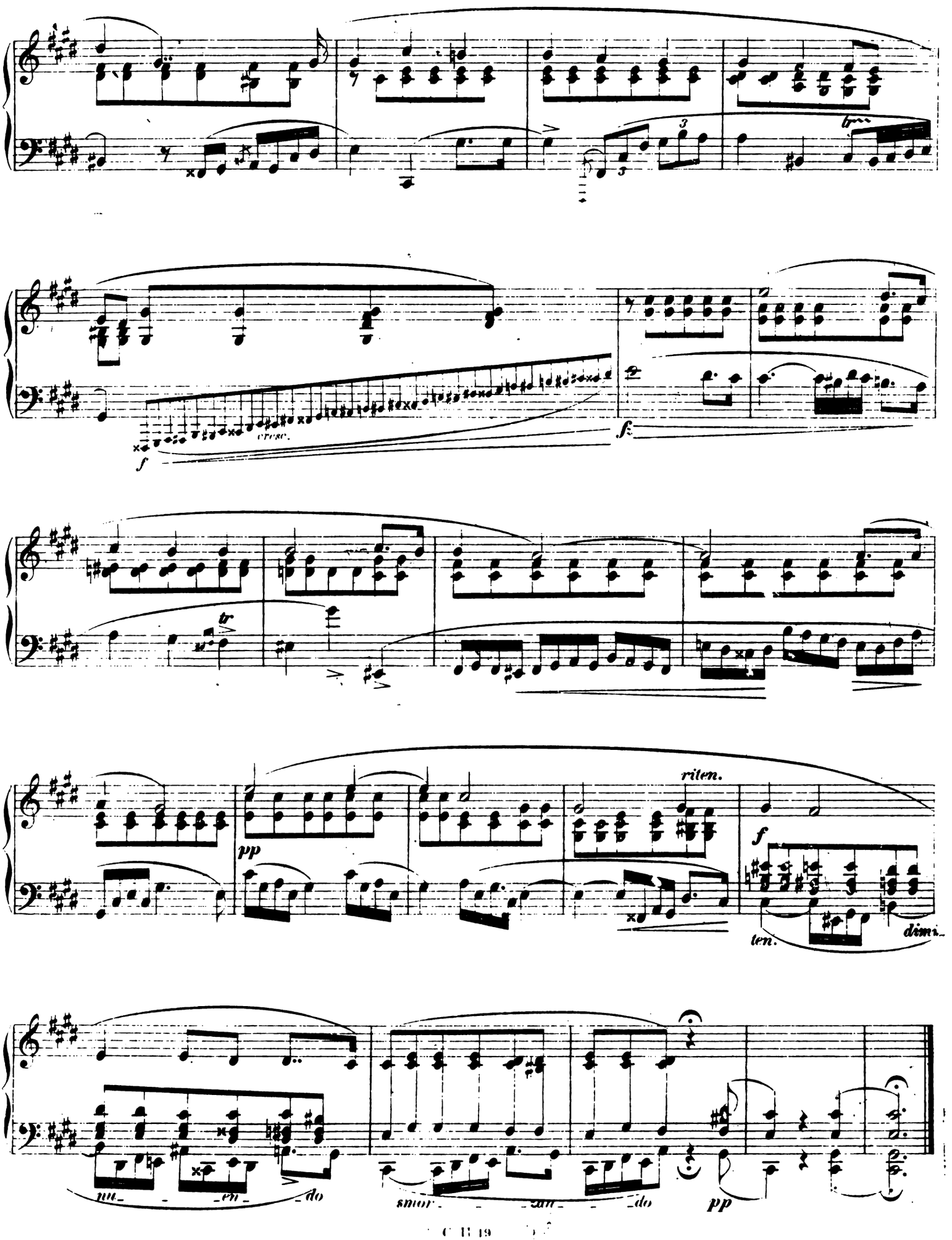
cresc.
f
f
tr
pp
riten.
f
ten.
dimi-
nu- - en- - do
smor- - an- - do
pp

Op. 25. № 8.

Etude XX.

Vivace. M.M. ♩ = 69.

molto legato

mezza voce

cresc.

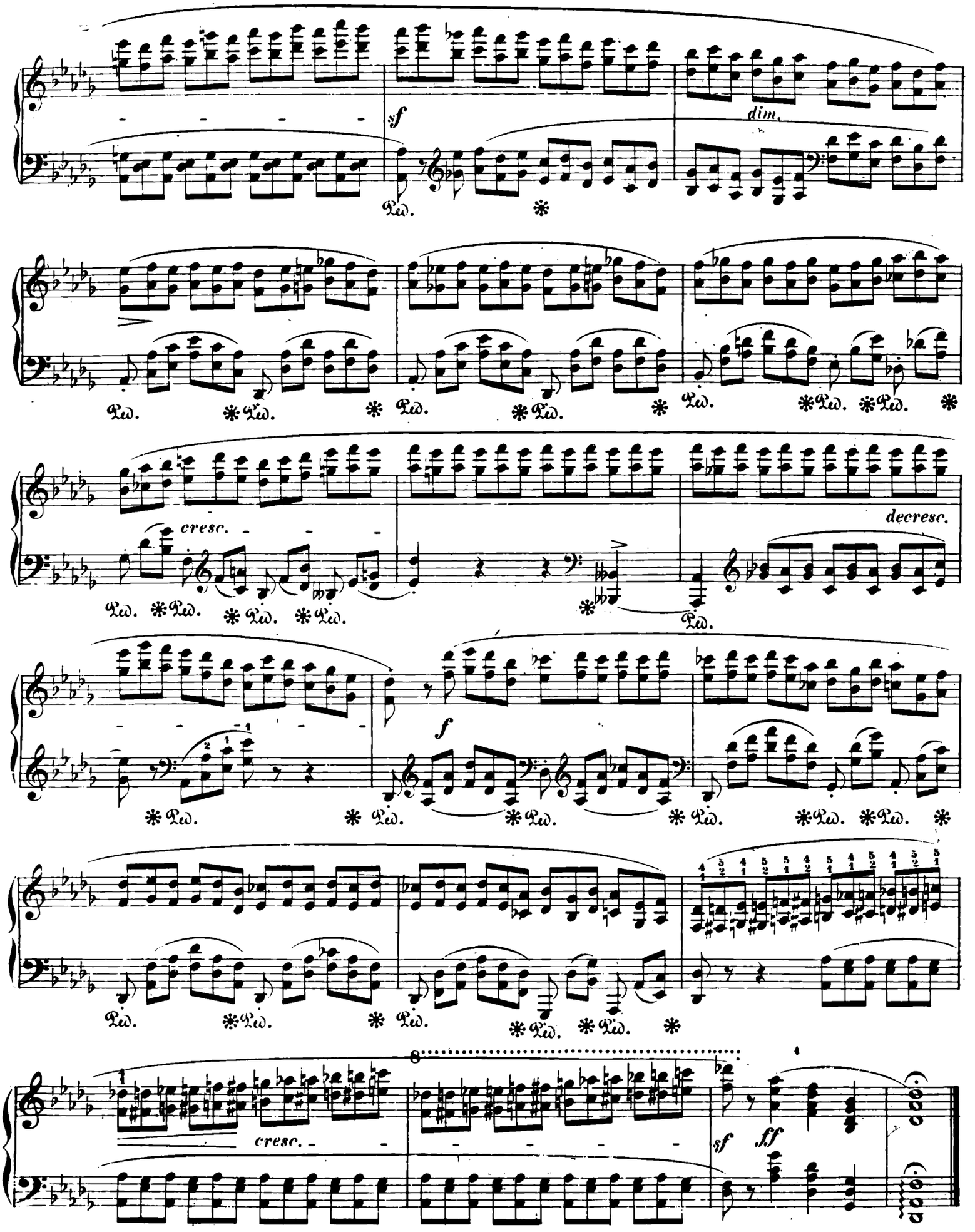
sf
dim.
cresc.
decresc.
f
cresc.
sf
ff

Op. 25. No 9.

Chopin's Werke. Allegro assai. M.M. ♩ = 112. Band II. No 21.

Etude XXI.

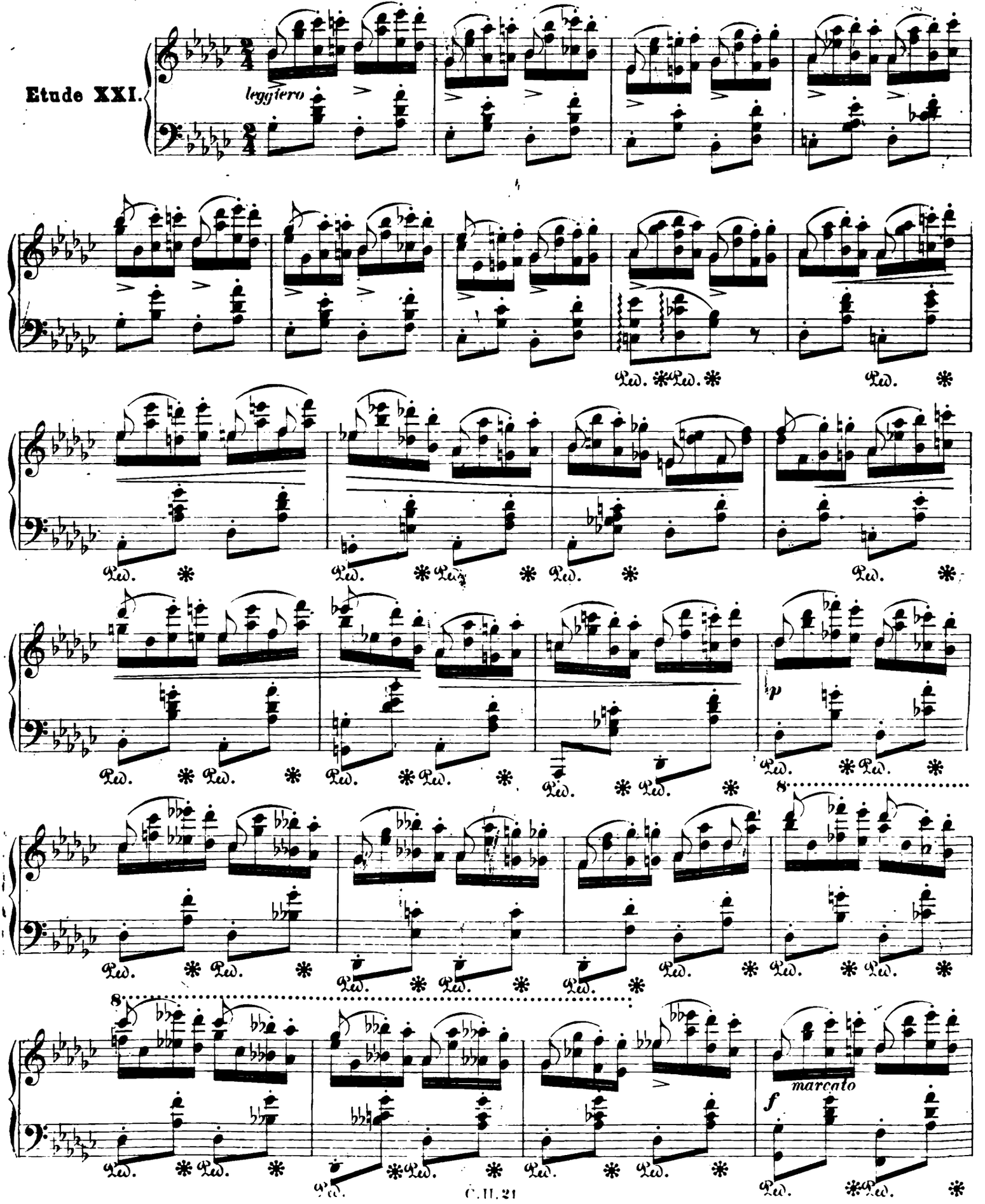

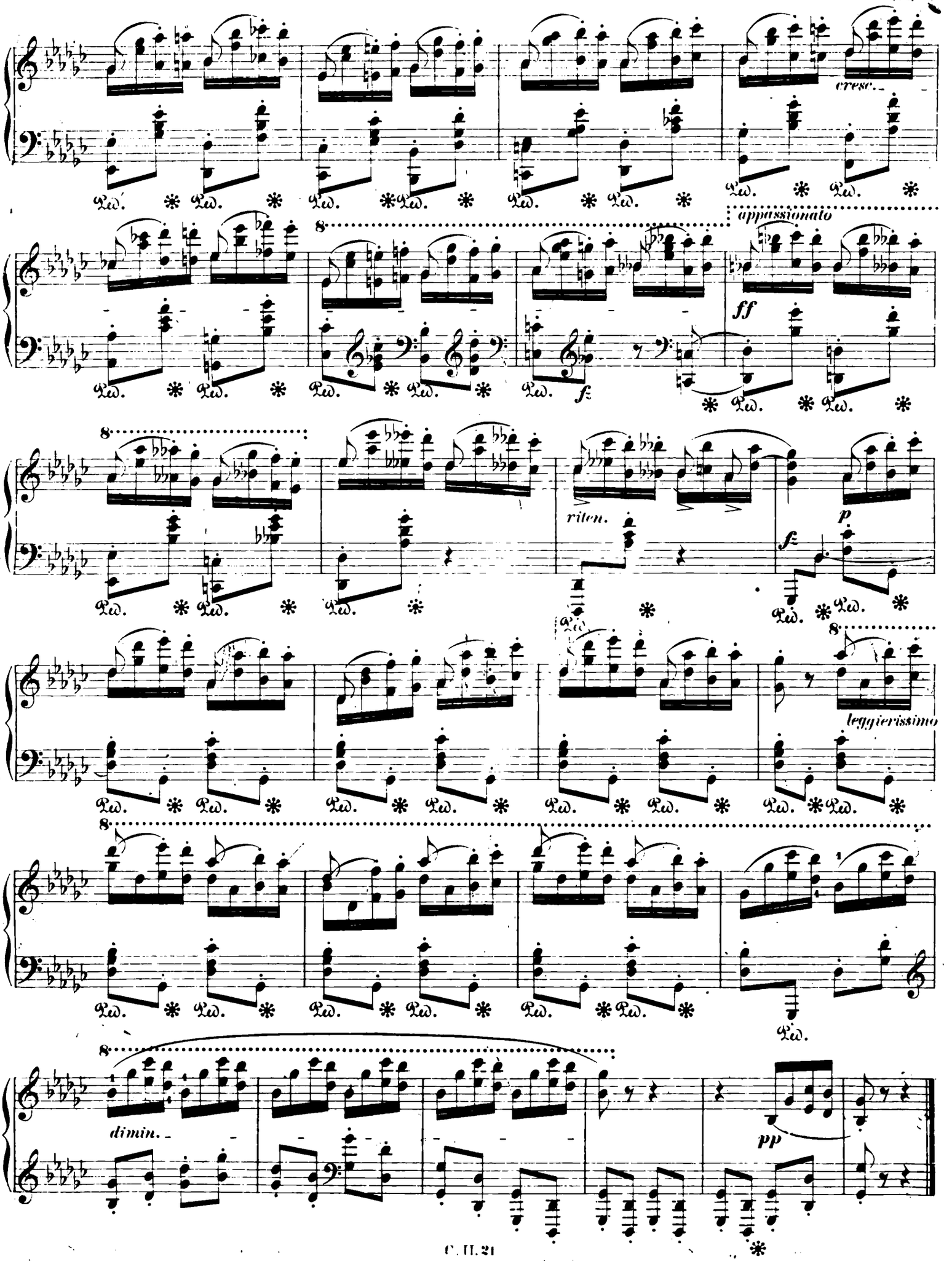
cresc.
appassionato
ff
fz
riten.
p
fz
leggierissimo
dimin.
pp

Op. 25. № 10.

Allegro con fuoco. M. M. ♩=72.

Etude XXII.

poco - - a - - poco - - cresc. - - - - - - -

f

cresc.

8

ff

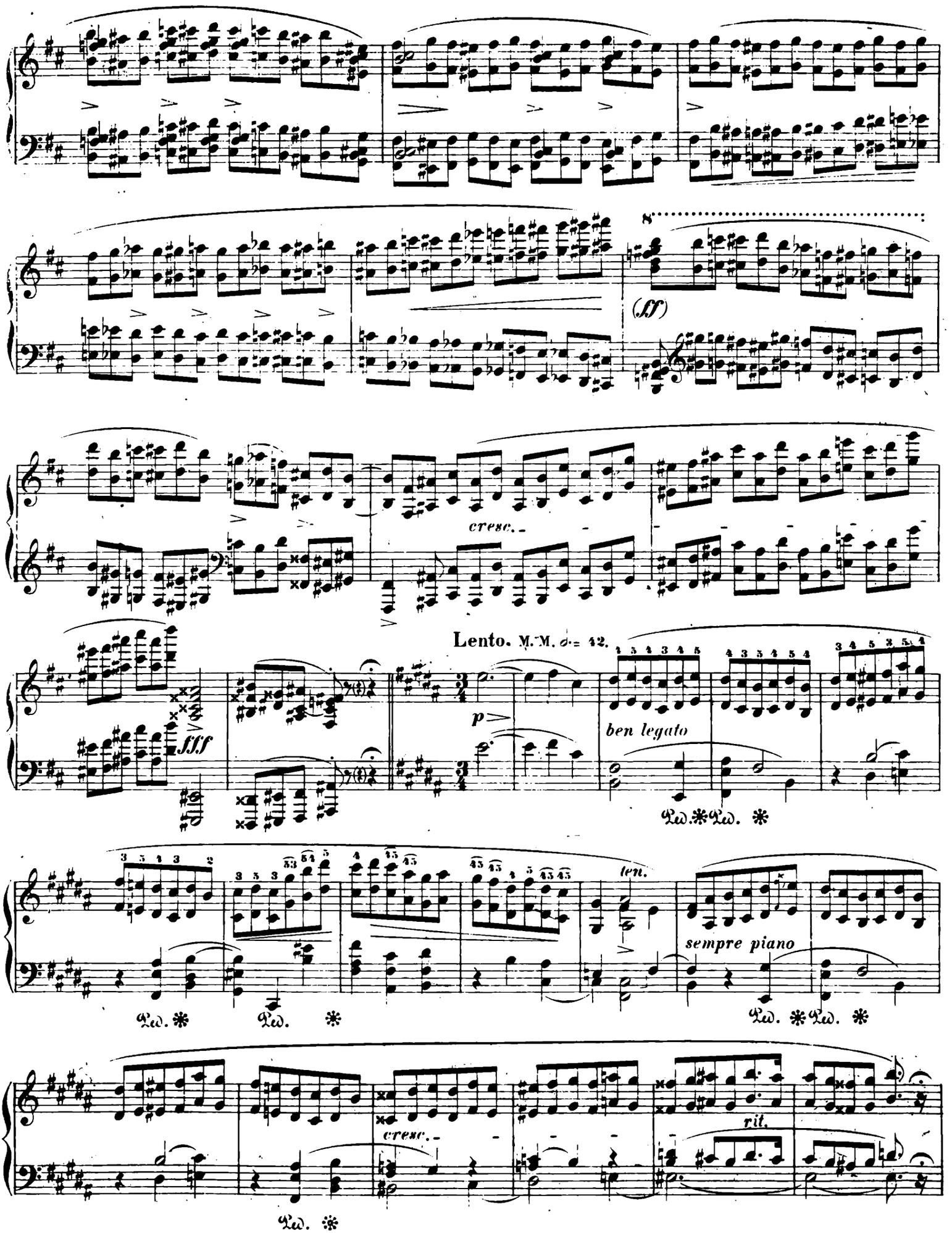
8
(ff)
cresc.
Lento. M.M. ♩= 42.
fff
p
ben legato
Ped. * Ped. *
len.
sempre piano
Ped. * Ped. * Ped. * Ped. *
cresc.
rit.
Ped. *

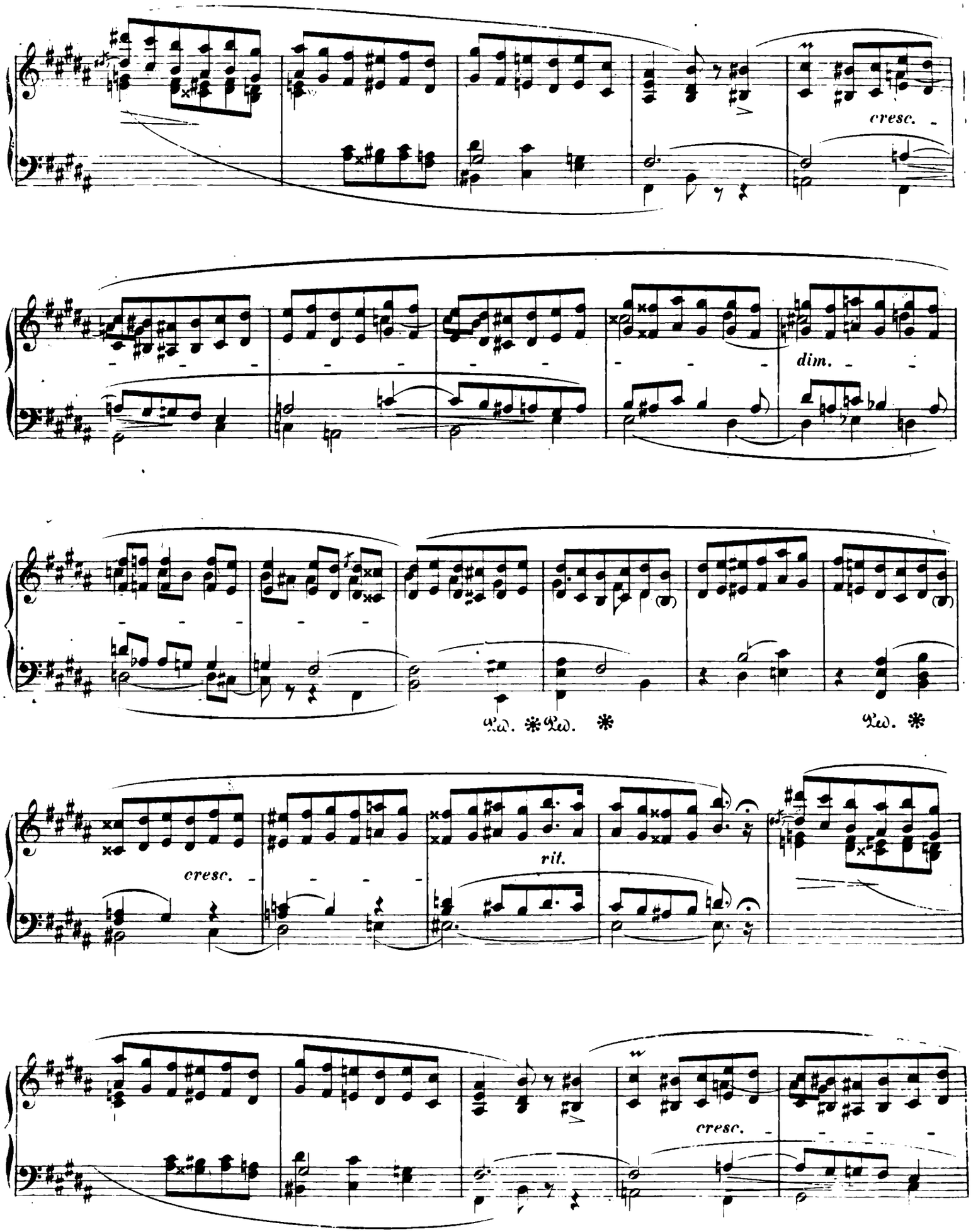
cresc.
dim.
Ped. * Ped. *
Ped. *
cresc.
rit.
cresc.

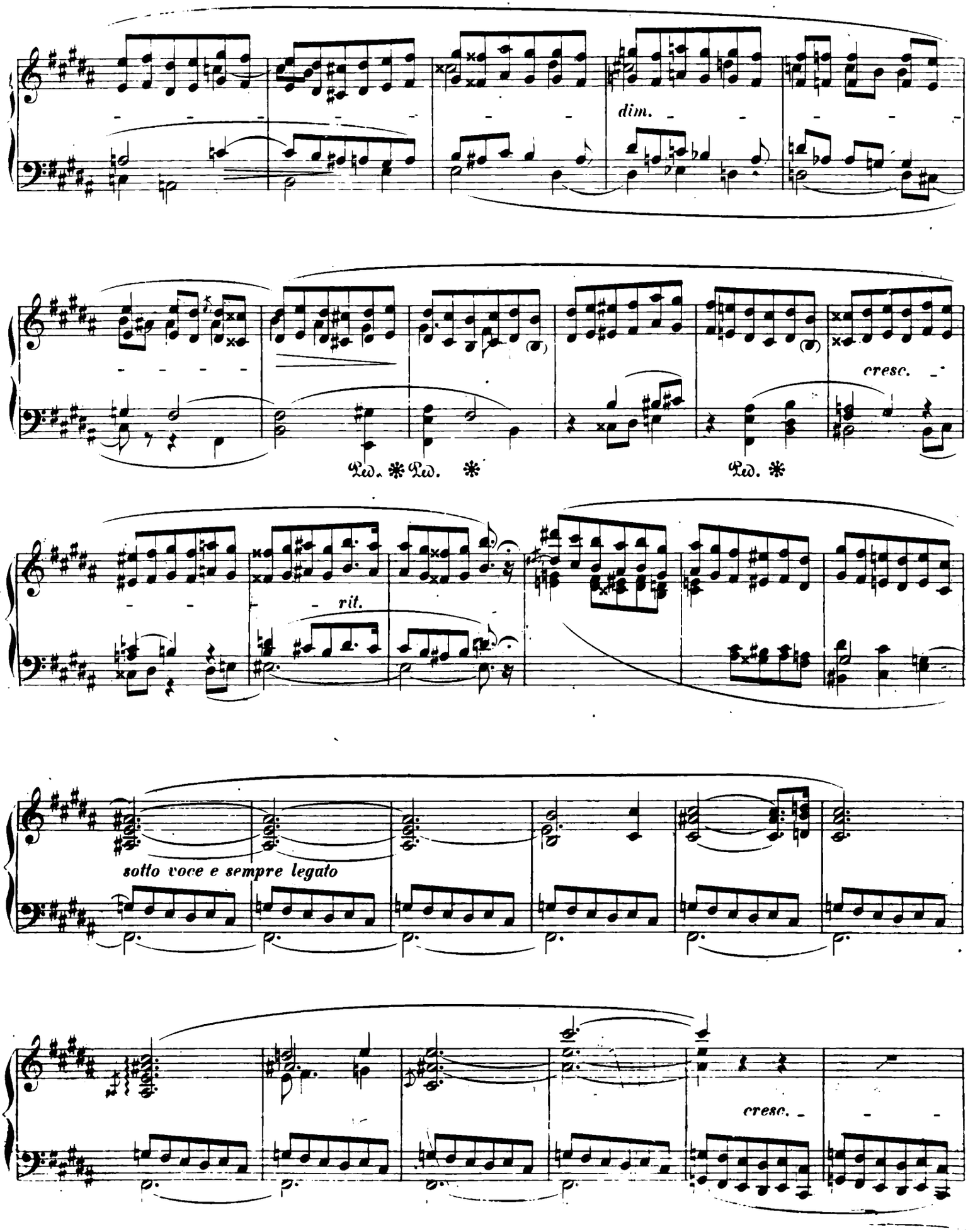
dim.
cresc.
Ped. * Ped. *
Ped. *
rit.
sotto voce e sempre legato
cresc.

Tempo primo.

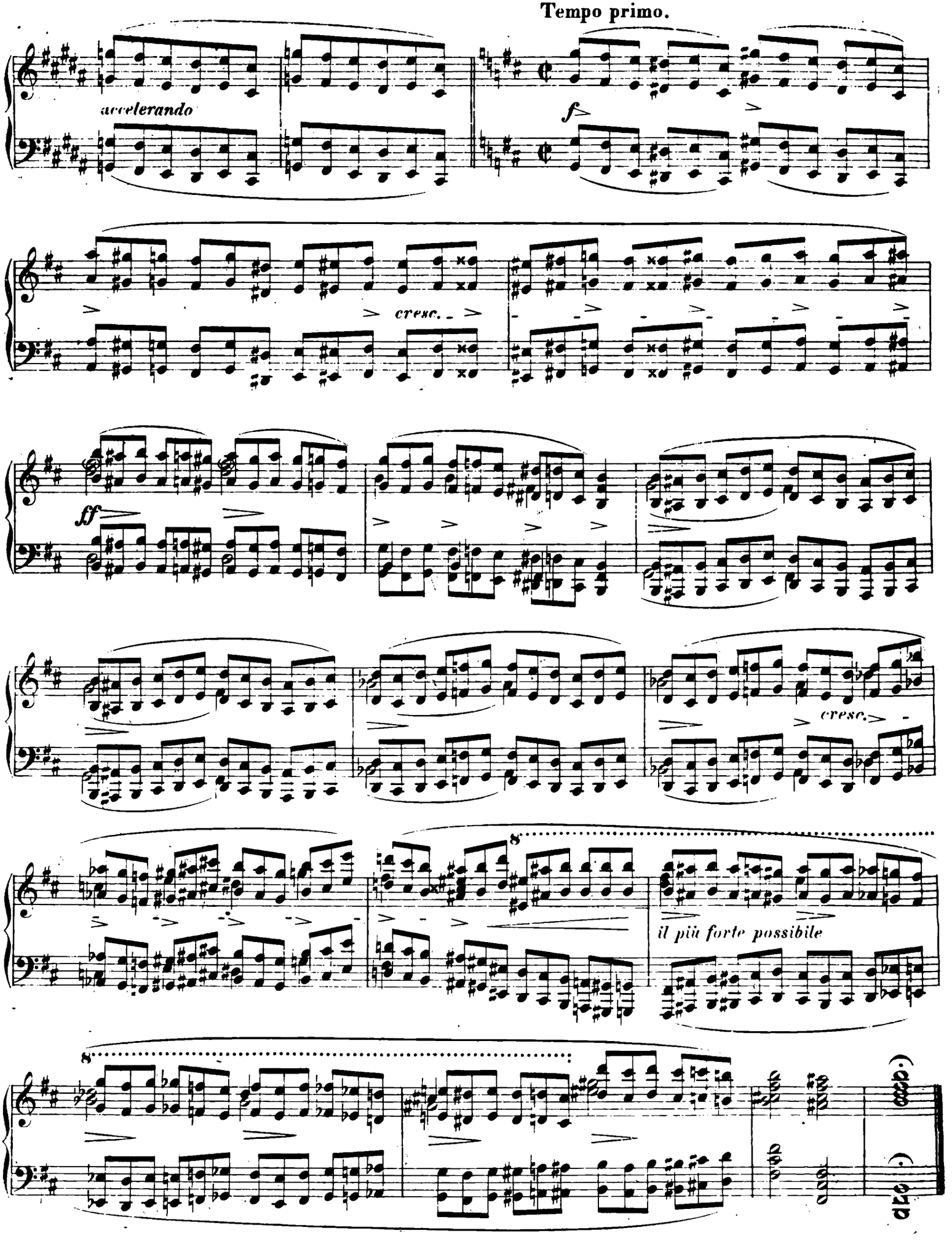

Op. 25. Nº 11.

Etude XXIII.

Lento.

Allegro con brio. M.M. ♩= 69.

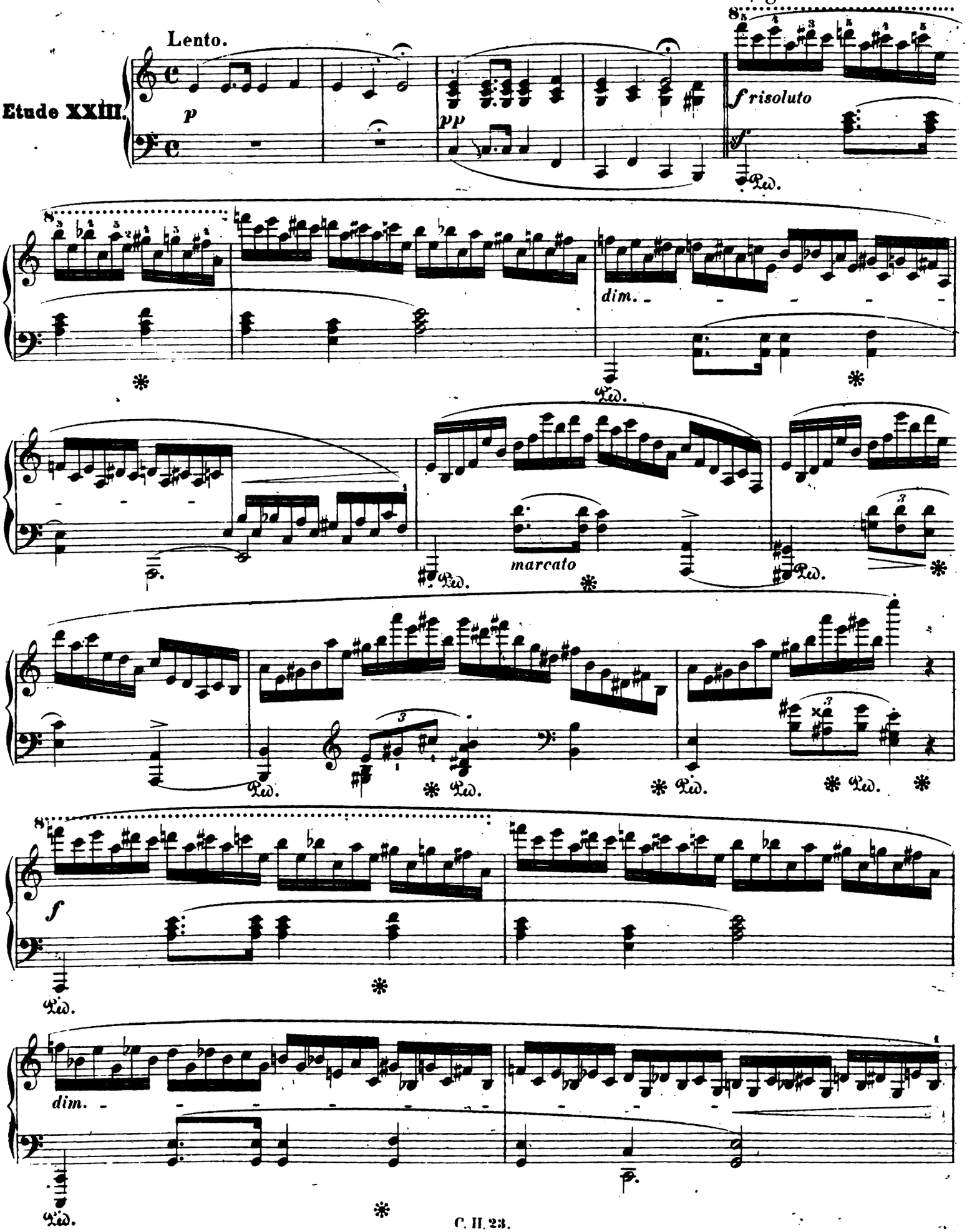

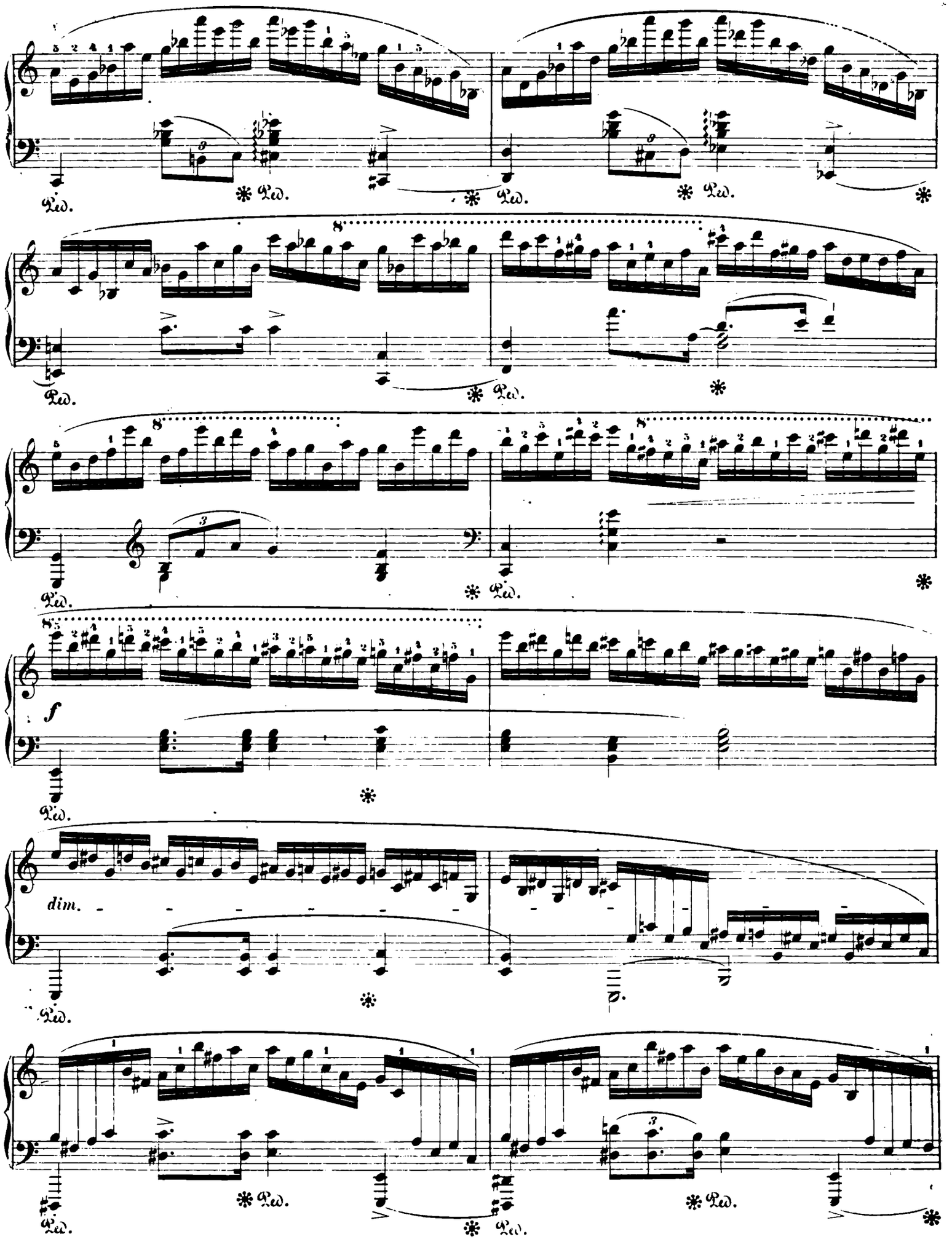
Ped.
8
f
dim.

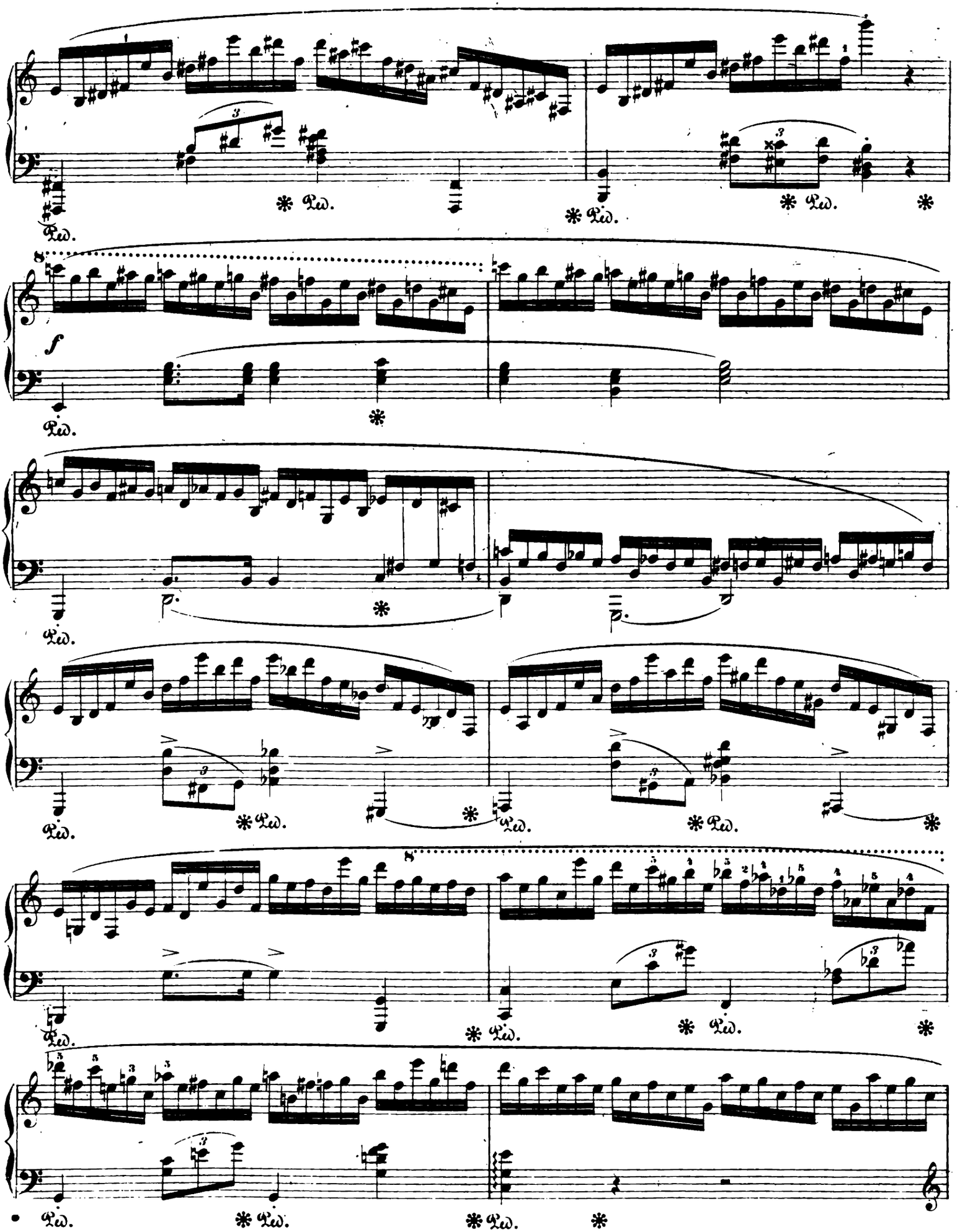
Ped.
f

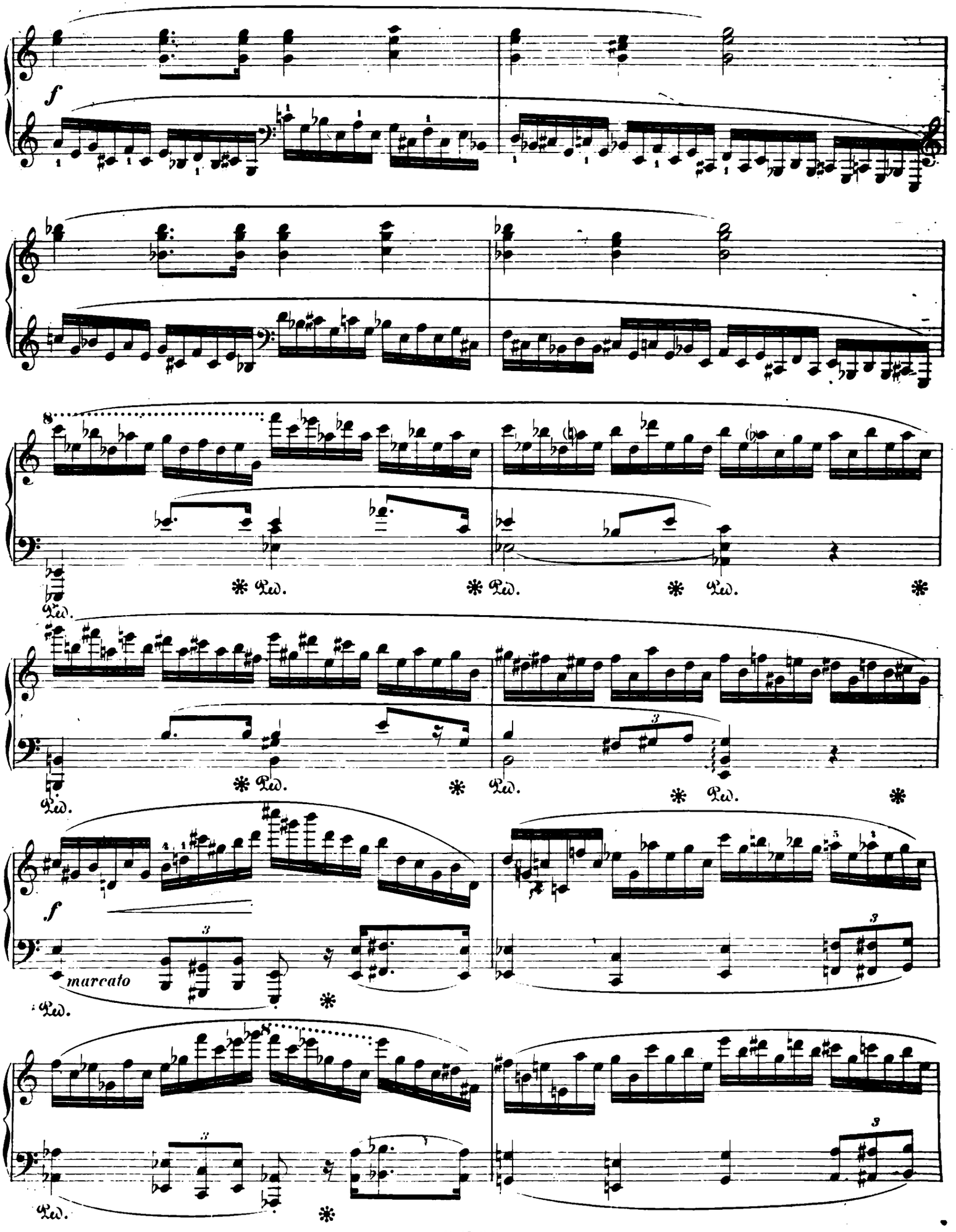
f
Ped.
marcato

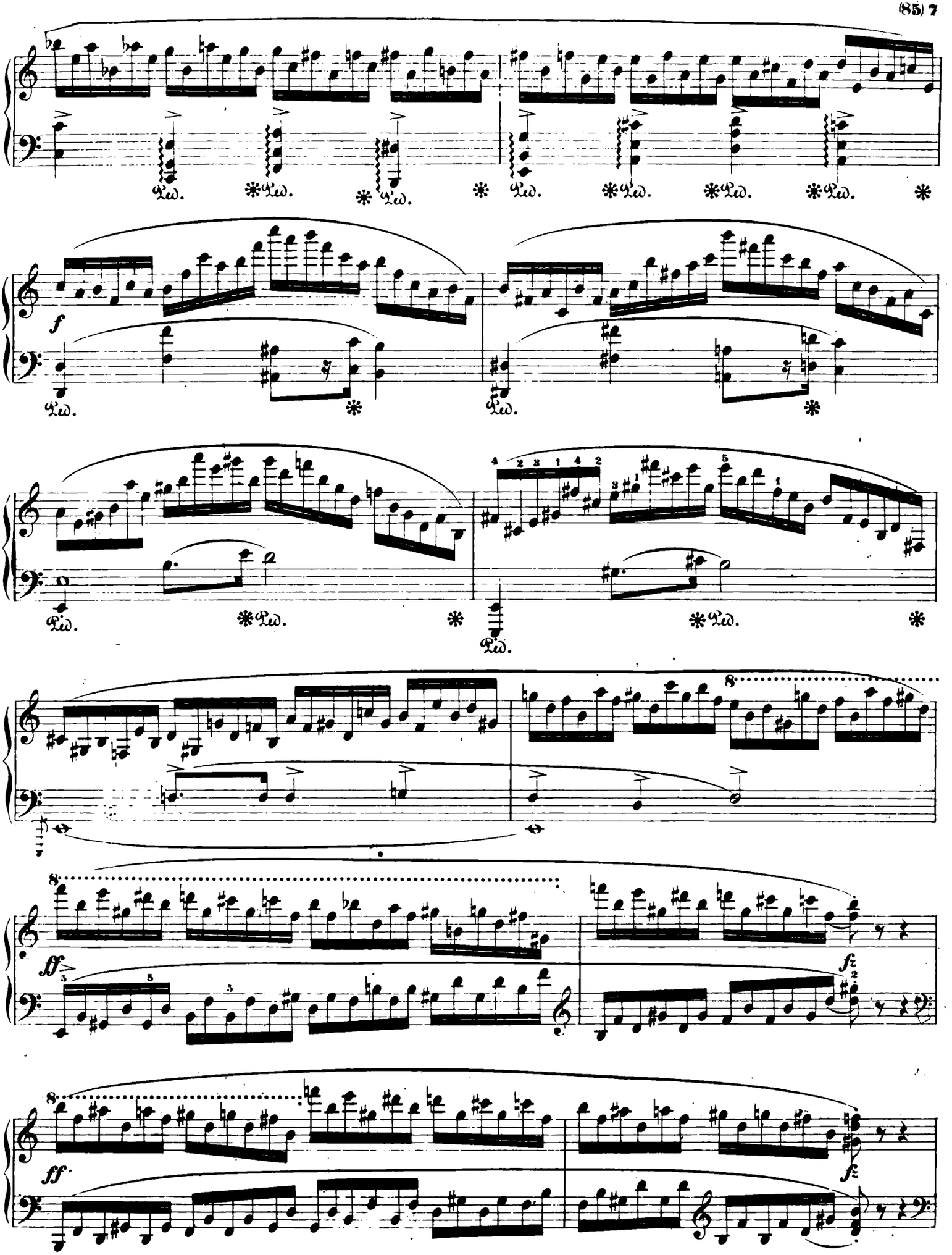
Ped. * Ped. * Ped. * Ped. * Ped. * Ped. * Ped. * Ped. *
f
Ped. * Ped. *
Ped. * Ped. *
Ped.
8
ff
fz
8
ff
fz

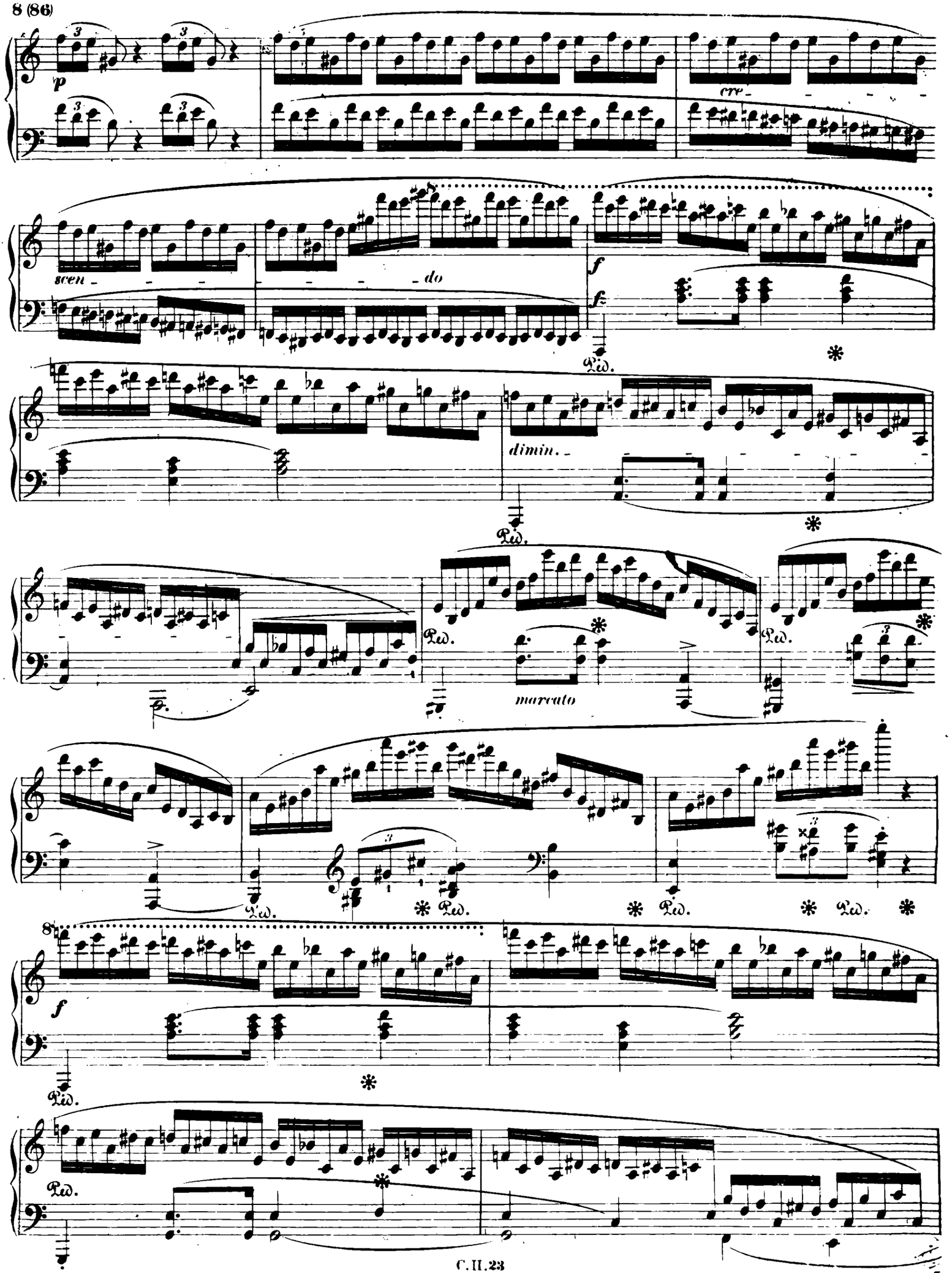
p
cre
scen
do
f
Ped.
dimin.
marcato
f

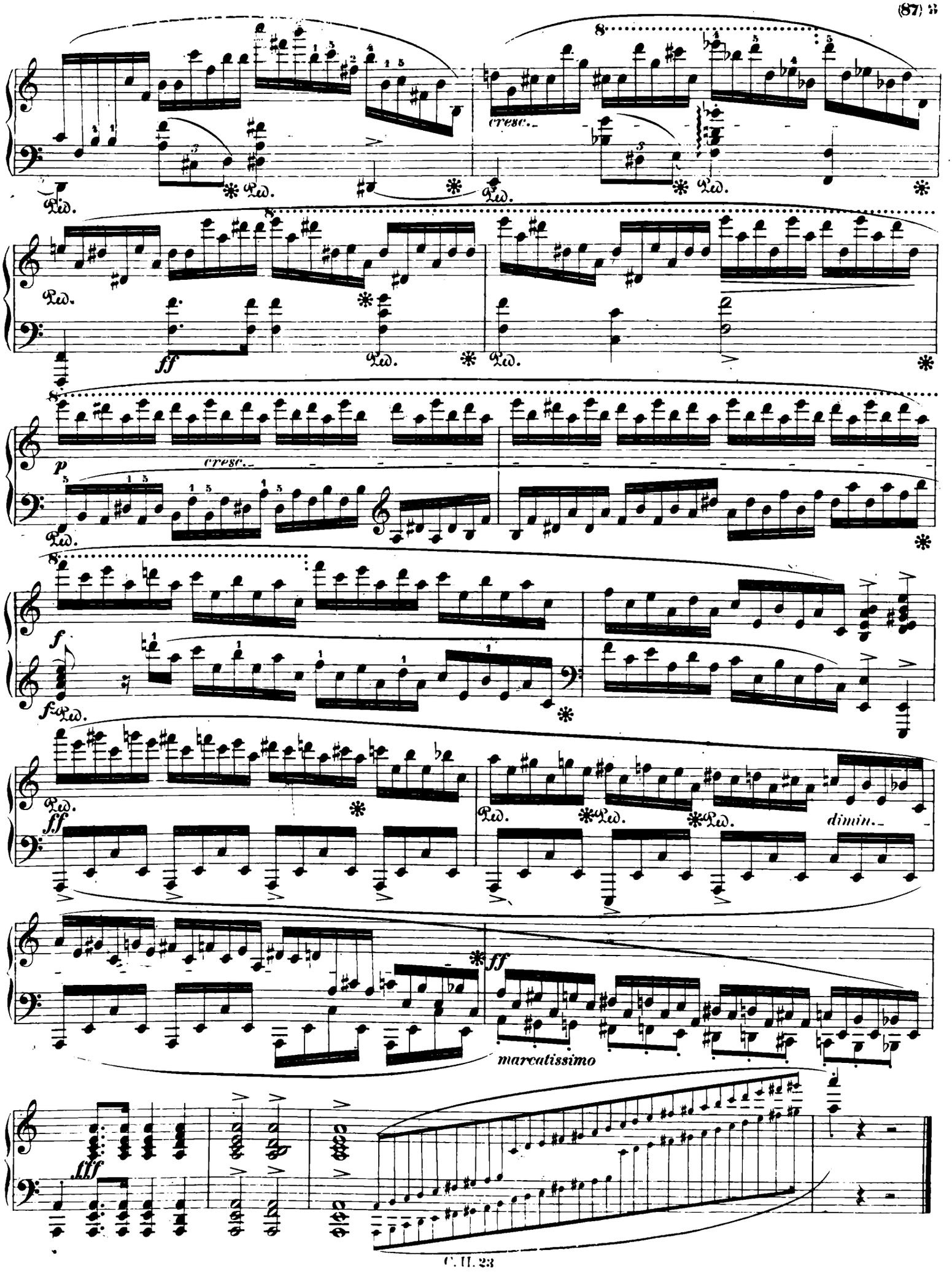
cresc.
Ped.
ff
p
cresc.
f
fff
dimin.
ff
marcatissimo

Op. 25. No. 12.

Allegro molto con fuoco. M.M. ♩ = 80.

Etude XXIV.

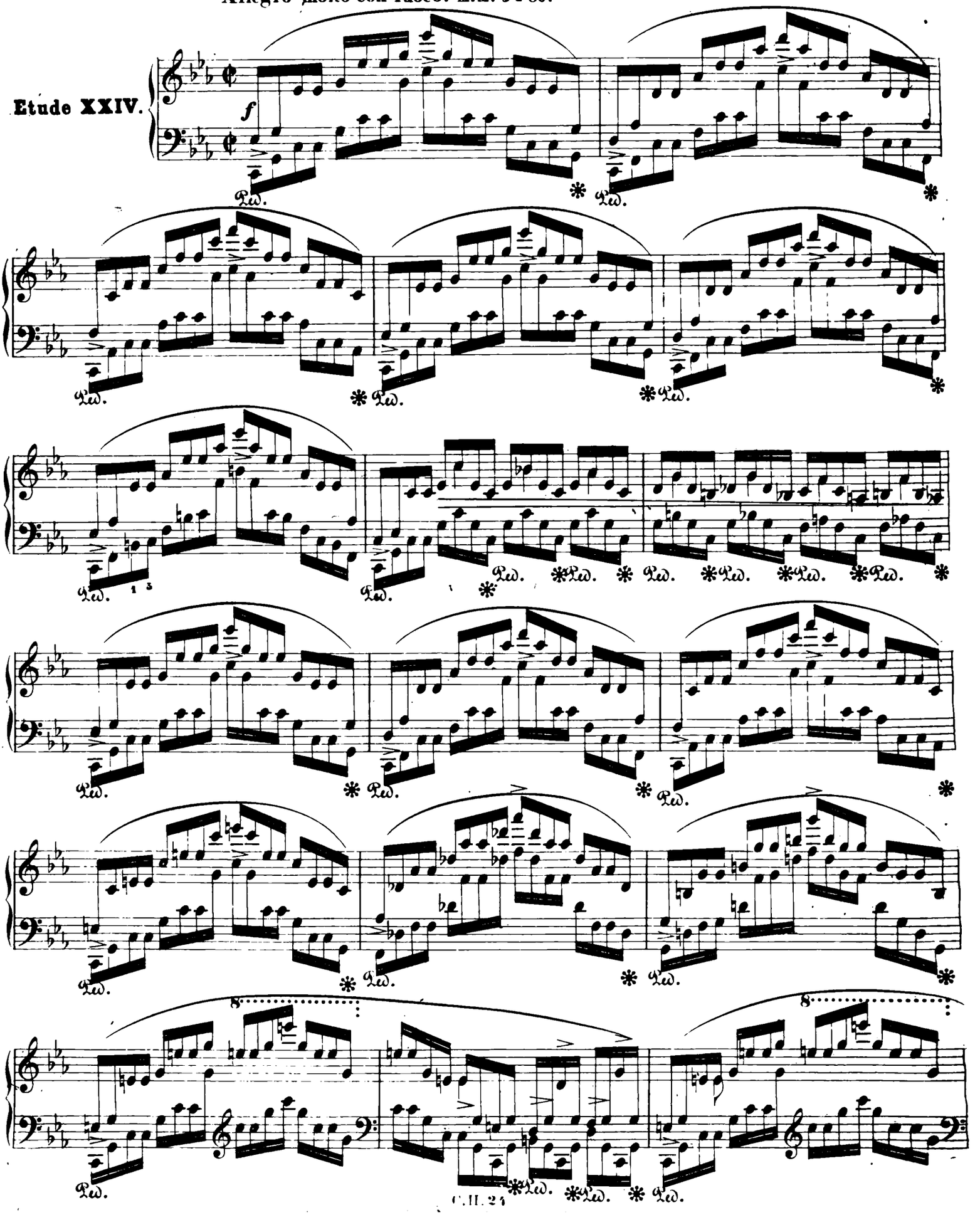

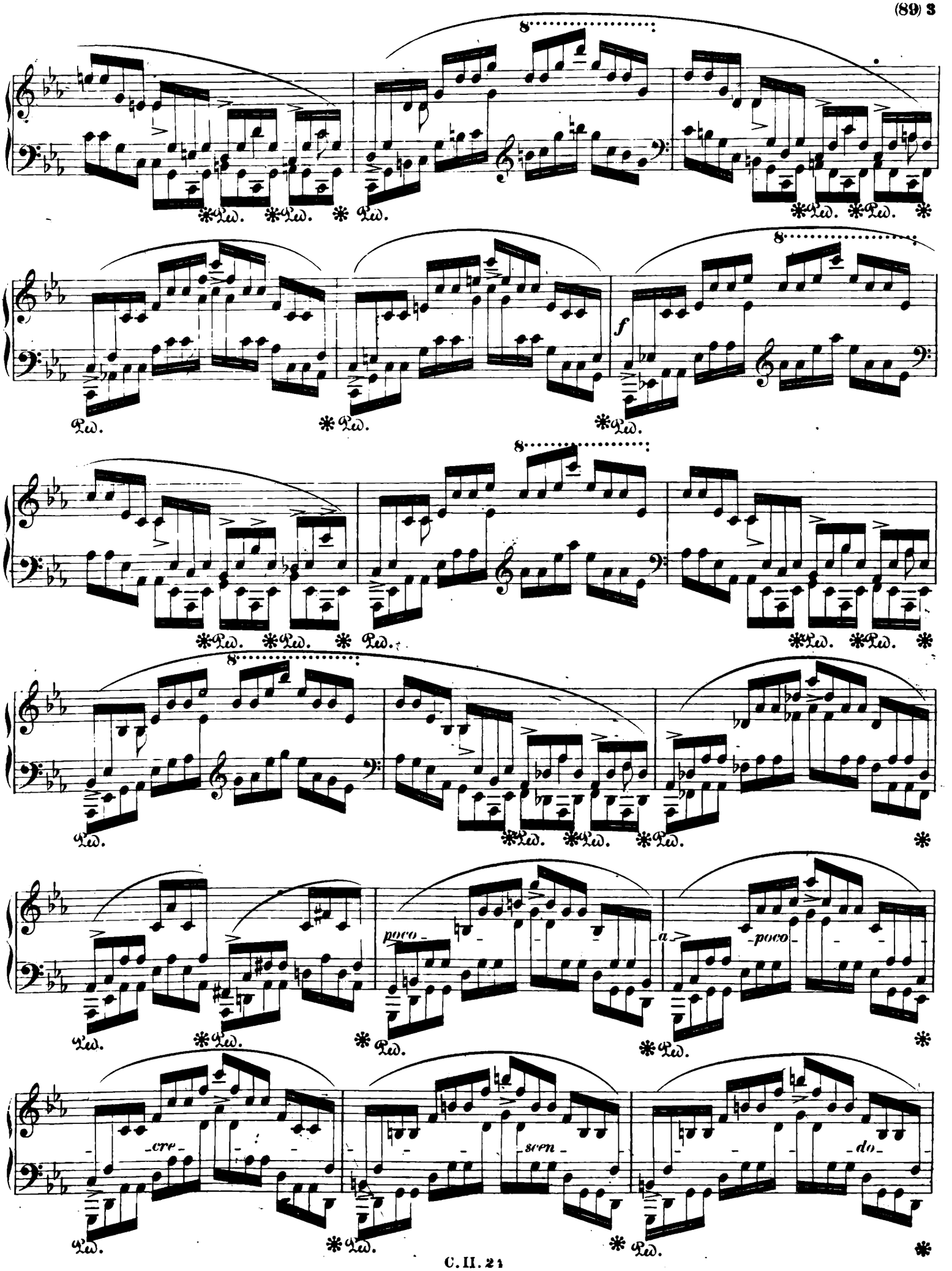
8
Ped.
f
poco
a
poco
cre
scen
do

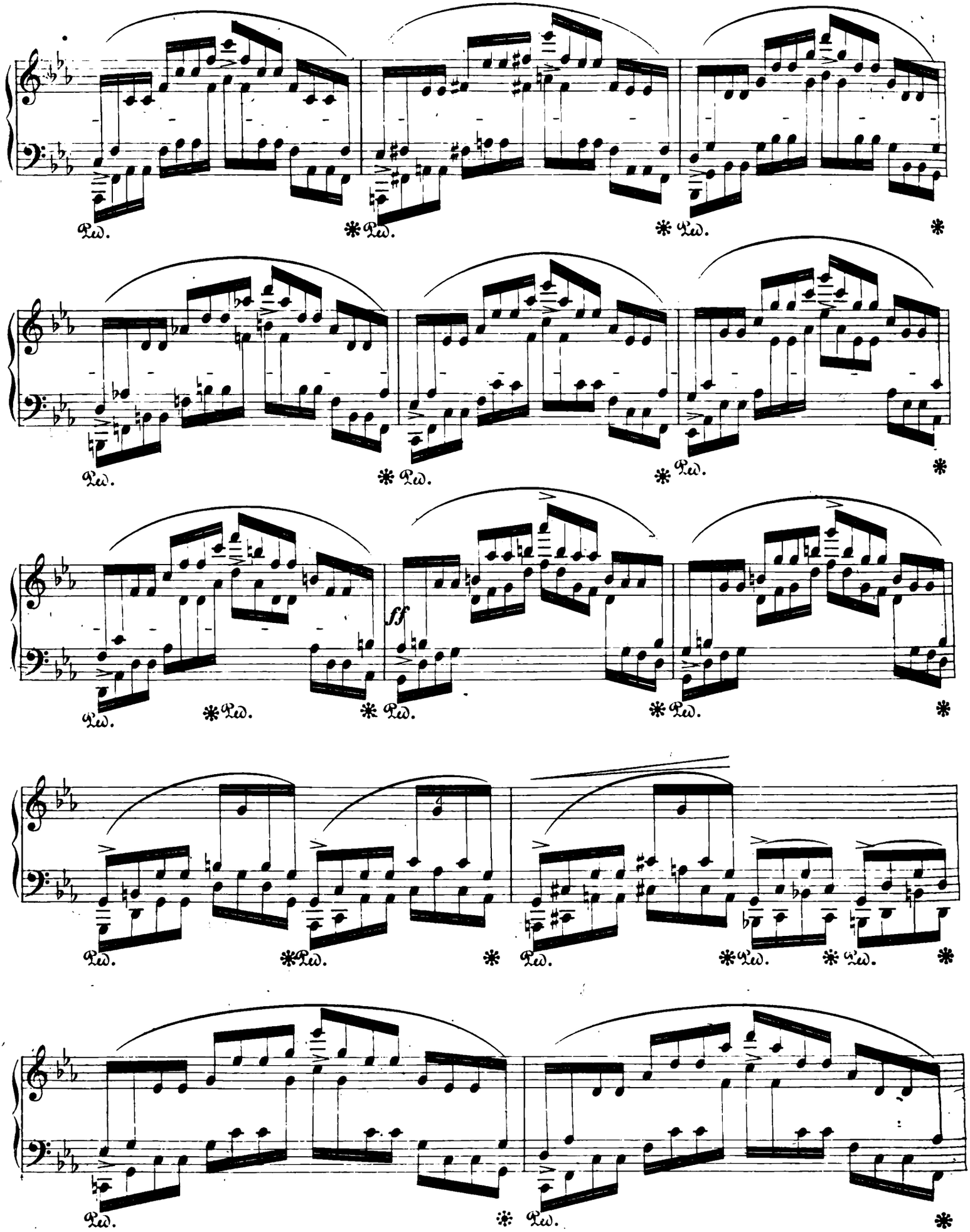
Ped.
ff

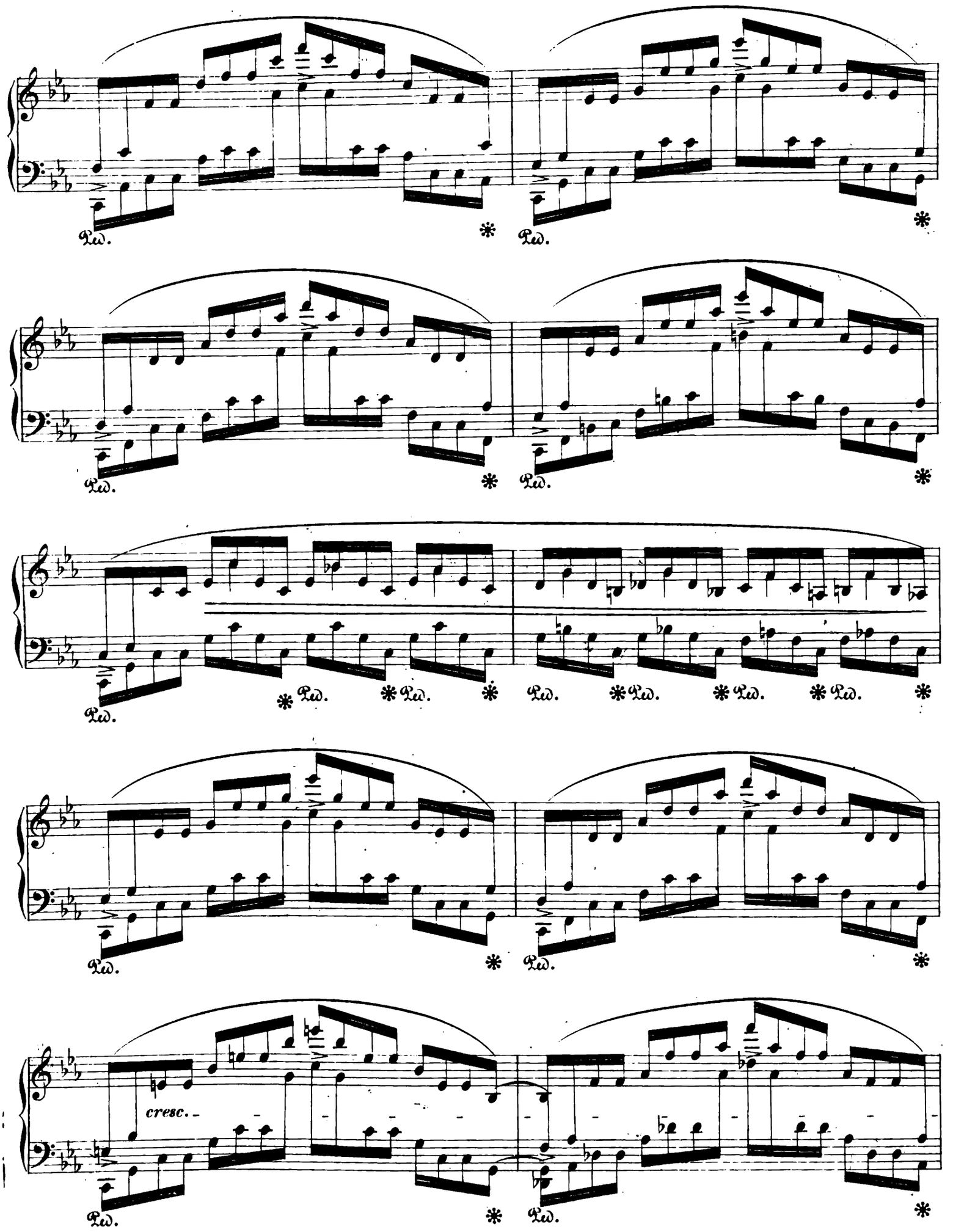
Ped.
cresc.

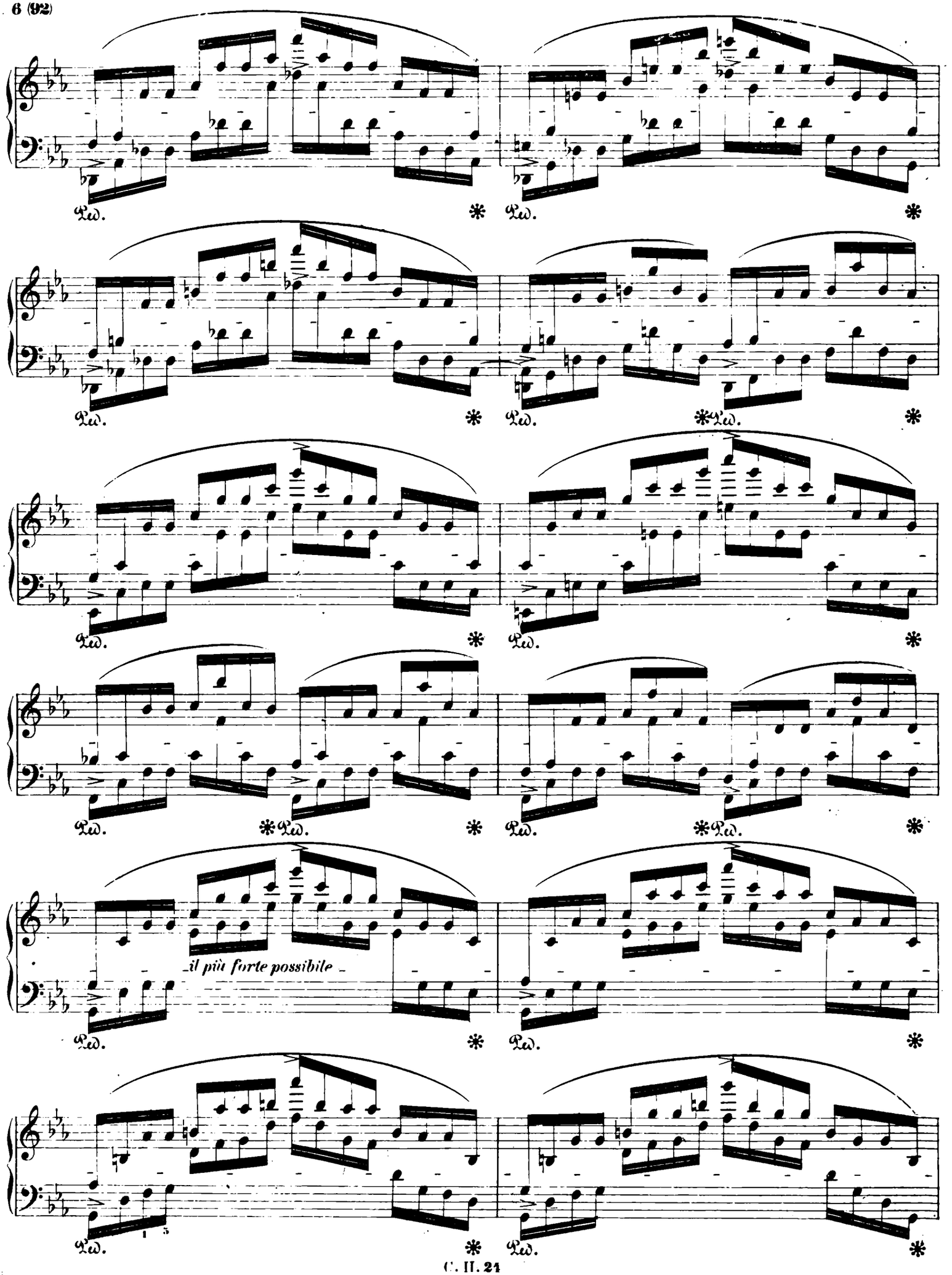
Ped.
il più forte possibile

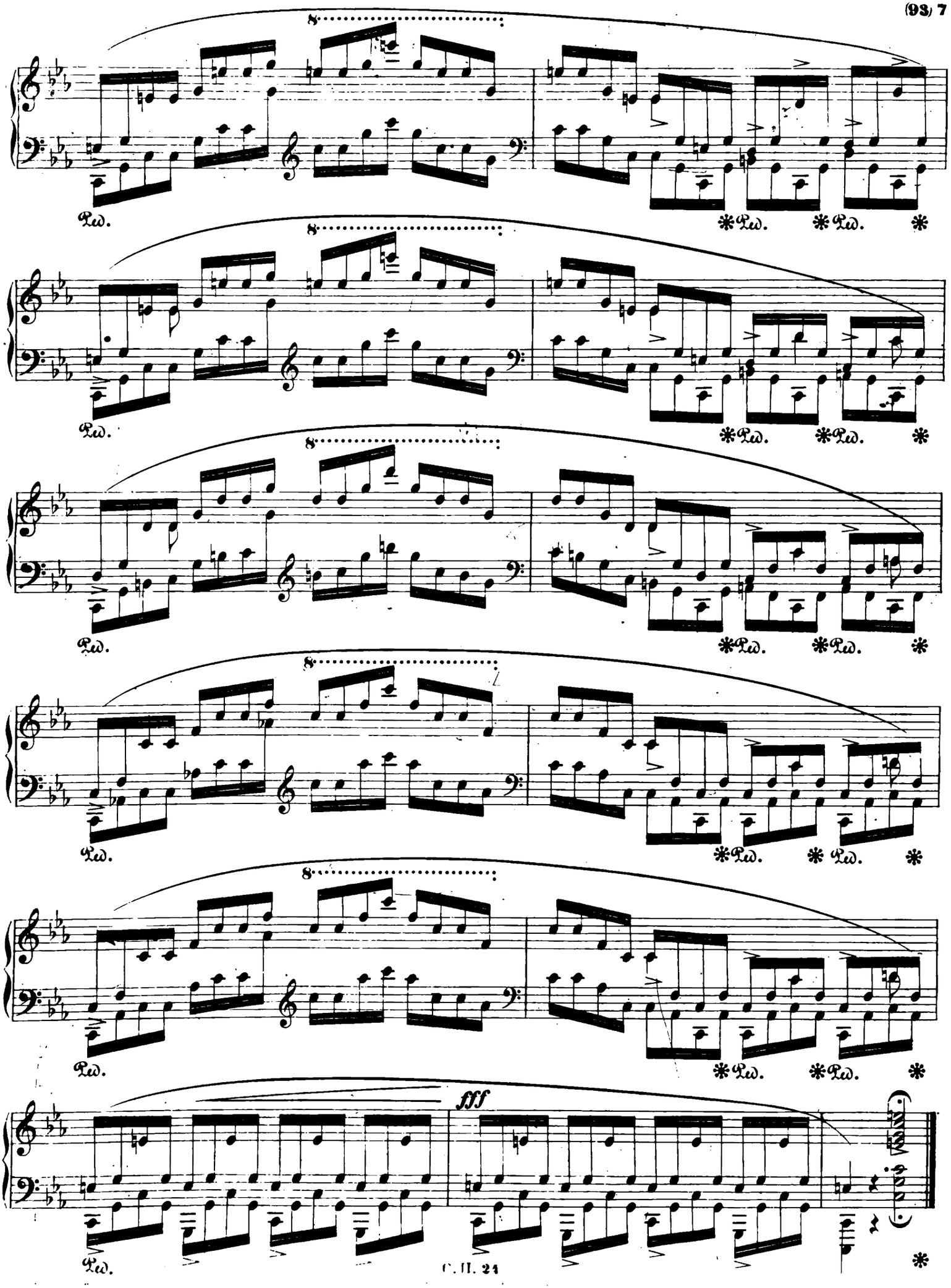
8
Ped.
*Ped.
*Ped.
*
fff