

Allegro moderato.

XI dreistimmige Inventionen.

♩ = 96.

No I.

Allegro vivace.

♩. = 100.

Nº II.

♩ = 92.

No. III.

Allegretto moderato.

$\text{♩} = 84.$
Nº IV.

♩ = 100.
Nº V.

34

f *legato.* *p*

f *dim.*

p *cresc.* *f* *dim.*

p *cresc.*

f *dim.* *p*

f

p

rallent.

Allegro moderato.
sempre legato

♩. = 84.
Nº VI.

27+48

Lento moderato.

♩ = 88.

Nº VII.

ff *cresc.* *dim.* *p* *cresc.* *dim.* *cresc.* *f* *p*

2748

Andante espressivo.

♩ = 69.

Nº IX.

p legato sempre *cresc.*

p

cresc. *f*

dim.

p *cresc.*

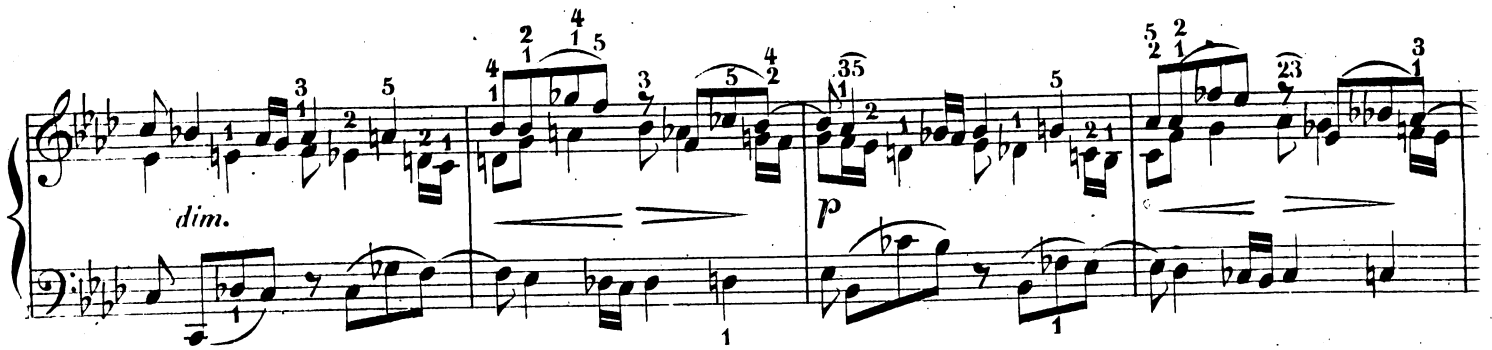

Allegretto.

♩ = 100.

Nº X.

Allegretto moderato.

41

♩. = 60.

Nº XI.

The score includes the following musical elements:

Allegro.
♩ = 112.
Nº XII.

p *cresc.* *f* *dim.* *p* *f* *cresc.* *f* *fz*

[illegible]

Allegretto.

♩. = 60.

Nº XIII.

f

1 2 4 1 3 4 2 1

Andante, con moto.

$\text{♩} = 66.$

Nº XIV.

p legato

cresc.

tr

f

dim.

p

cresc.

f

tr

f

f

f

dim.

p

cresc.

f

dim.

p

cresc.

f

Allegro moderato.

♩ = 112.

Nº XV.

4 1 2 2 3 4

cresc. *f*

5 2 1 1 2 1 1 1 1

rallent.

p

53
41

cresc.

f

p

2 3
1 1

2
1

4 4 3 4

3 1

4 1

4 3 4

1 2 3

1 2 3